Aurora

Jewel Brunner

GEN

ALLEN COUNTY PUBLIC LIBRARY
3 1833 01230 7515

GENEALOGY
977.202
G856EHS
1954

Digitized by the Internet Archive
in 2011 with funding from
E-Yearbook.com

http://www.archive.org/details/aurora1954east

The Aurora

Volume IV

Published By

The Senior Class

of

1954

EASTERN HIGH SCHOOL

Greentown, Indiana

In Memoriam

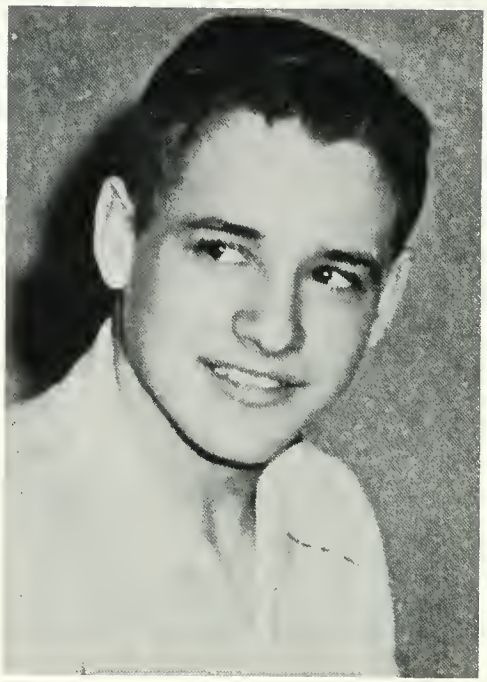

We, the Class of 1954, prepare this annual in the memory of our beloved Mark Beachy. Mark met his death on his father's farm during the spring of 1952. He was crossing a bridge on a tractor when it collapsed. As this time of graduation nears, our thoughts are sorrowed by his absence. The chain of our friendship was broken by his heart-rending death, but the chain of our memories will be with him throughout our life.

Foreword

We, the Senior Class of 1954, in order that our memorable days in Eastern High School will not be forgotten and that we may look back on the 1953-1954 school year in appreciation and happy memories, present to you this Aurora. We hope that you will prize this book highly in the years to come.

THE EDITOR

Contents

Faculty 5
Seniors 9
Underclassmen . . 21
Elementary . . . 31
Organizations . . 45
Activities 51
Sports 61
Advertisements . . 71

Faculty

Here you see, as you would see at any time during the school year if you entered the office, our principal, Mr. Bernard DeWitt.

Bernard L. DeWitt

MRS. SMITH
Office Secretary

If you enter the office at any time during the day or call the school, you will probably be greeted by the friendly voice of Mrs. Smith.

MR. SEDGEWICK
Mathematics

MRS. LOY
Science

MR. MILLER
Psychology, Physics
Assistant Coach

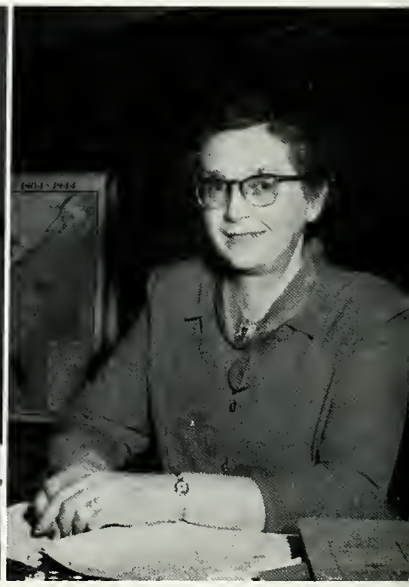

MRS. SMITH
Latin

To becoming a good nurse
the best of Luck. Mrs Loy

Meredith Mother

We, the SENIOR CLASS, bequeath to Mrs. Mower, the right to kick anyone out of robed choir who doesn't co-operate.

George McCoy.

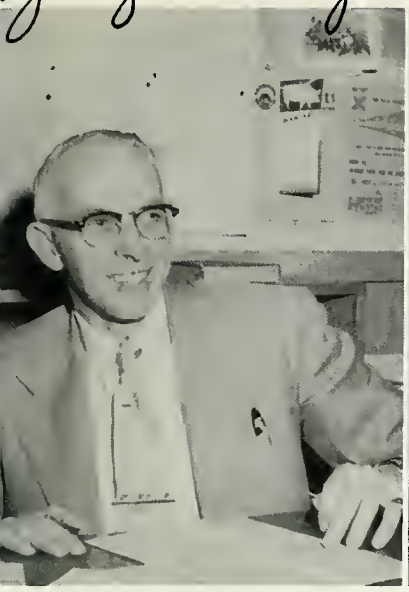

MR. McCOY
History, Government

MRS. JARRETT
English, Commercial

MRS. FREEMAN
Physical Education
English

MRS. BROBECK
Commercial

"good luck"
Mrs. Brobeck

MRS. WALKER
English

MR. INGELS
Agriculture

I, SHIRLEY ELLIOTT, bequeath to Lorena Bennett my strict diet.

Vernon Crouch.

MR. CROUCH
Band

So long, Jackie.

MRS. MOWER
Chorus

MRS. SANDERS
Art

MRS. DOTY
Home Economics

MR. KIRKPATRICK
Physical Education
English

Virgil Kirkpatrick

MR. BARKER
Industrial Arts

I, JOSEPHINE KEIM, bequeath to Sherry Warnock my quiet disposition.

Seniors

SENIOR CLASS OFFICERS

Left to right: Sally Stewart, Secretary; Ted Imbler, Vice President; Charles Reed, President; Charles Cogdell, Treasurer.

Best of luck
Charles Reed

Best of Luck
Ted Imbler

CHARLES REED
President

Hi-Y 1, 2, 3; Class Vice President 2, 3; Baseball 2, 3, 4; Basketball 2, 3, 4; FFA 1; Aurora Staff 4.

TED IMBLER
Vice President

Hi-Y 1, 2, 3, 4; Chapl. 4; Baseball 1, 2, 3, 4; Basketball 2; Aurora Staff 4.

Best Wishes
Sally Stewart

John Alexander

CHARLES COGDELL
Treasurer

Student Manager 1, 2; Cross Country 3, 4; Hi-Y 1, 2, 3, 4, Treasurer 4; Aurora Staff 4.

JOHN ALEXANDER

FFA 1, 2, 3, 4; Hi-Y 1, 2; Baseball 3.

SALLY STEWART
Secretary

GAA 3, President 3; Dramatic 3, 4, Secretary-Treasurer 3; Blu-Tri 1, 2, 3, 4; Choir 2, 3, 4; Aurora Staff 4.

Charles Cogdell

I, BONNIE RODY, bequeath to Jim and Larry the right to see my cousins, and hold hands when their mother isn't looking.

JEWELL BRUNNER
Blu-Tri 1, 2, 3; Dramatic Club 3, 4; Choir 2, 3, 4; Band 1, 2, 3, 4.

Jewel Brunner

MARY CAMPBELL
General Course.

Mary Campbell.

Emma Jean Cowan

EMMA JEAN COWAN
General Course.

ARNOLD CUSTER
Dramatic Club 3, 4; Hi-Y 1, 2, 3, 4; Baseball 3; Choir 3, 4; Basketball 2, 3.

NANCY COLESCOTT
Yell Leader 2, 4; Blu-Tri 1, 2, 3, 4; Choir 2, 3; Band 3, 4.

Nancy Colescott

J. Arnold Custer

I, J. ARNOLD CUSTER, bequeath my right to have a girl in every school to Wendell Lange.

"Best Wishes"
Mary Lou Dailey

MARY LOU DAILEY
Blu-Tri 1, 2, 3, 4; Choir 2, 3, 4.

Shirley Elliott

SHIRLEY ELLIOTT
Choir 2, 3, 4; Blu-Tri 2, 3, 4;

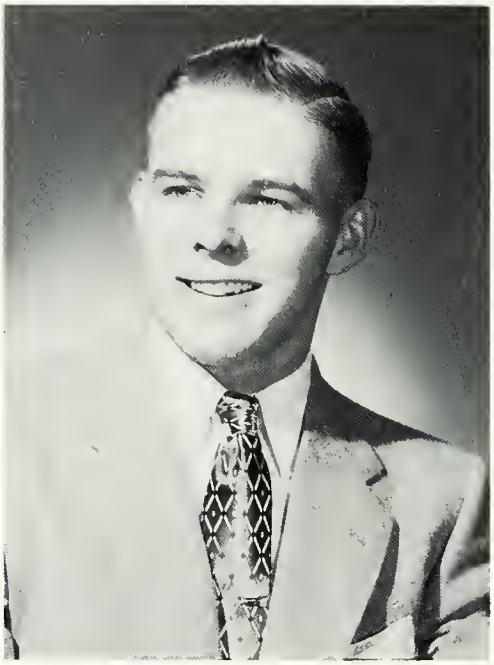

Julia Fennell

JULIA FENNELL
General Course.

WANDA FOX
Class Secretary 3; Blu-Tri 1, 2, 3, 4, Treasurer 2, Vice President 3; Band 1, 2, 3, 4; Choir 2, 3, 4; Dramatic Club 4; Aurora Staff 4.

LEONARD ELLIS
Basketball 2; Hi-Y 1, 2, 3, 4; FFA 2, 3, 4; Class President 1; Aurora Staff 4.

Leonard Ellis

Sincerely
Wanda Fox

I, LEONARD ELLIS, bequeath my seat in the assembly to Joe Powell.

Coleen Hainlen

Coleen Hainlen
Blu-Tri 1, 2, 3, 4, Secretary 2· Class Secretary-Treasurer 2.

Jerry Hardy

Jerry Hardy
Basketball 2, 3.

Mary Jane

Mary Jane Harvey
Yell Leader 4; Blu-Tri 1, 2, 3, 4, Vice President 2; Choir 2, 3, 4; Dramatic Club 3, 4.

Larry Harper
FFA 1; Basketball 3, 4; Baseball 1, 2, 3, 4; Hi-Y 1, 2, 3, 4.

Larry Harper

Mary Lou Helton
Blu-Tri 1, 2.

I, MARILYN ROMINGER, bequeath my studious habits to Janet Harper.

Mary Lou Helton

Larry Hensler

Wendell Hockersmith

LARRY HENSLER
Hi-Y 2, 3, 4; Vice President 4; FFA 1, 2; Student Manager 2, 3.

WENDELL HOCKERSMITH
General Course.

Glenn Johnson

Jack Johnson

JACK JOHNSON
Dramatic Club 3, 4, Officer 4; FFA 1, 2, 3, 4; Hi-Y 1, 2, 3, 4.

JOSEPHINE KEIM
General Course.

GLENN JOHNSON
Hi-Y 2, 3, 4; Baseball 2, 3, 4; Basketball 2.

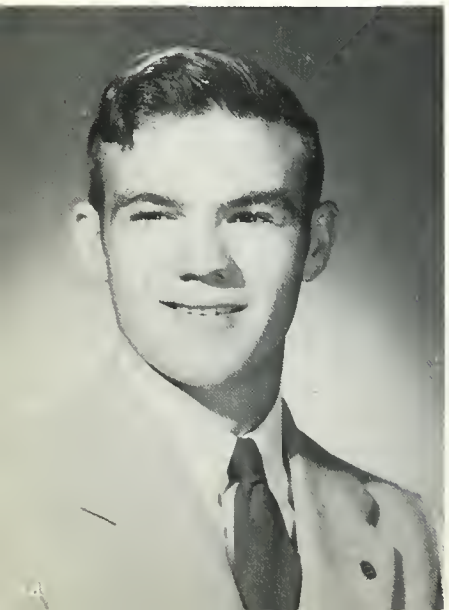

Josephine Keim

I, JEWELL BRUNNER, bequeath my ability to play the clarinet to Butch Johnson.

EVA KELLY

Blu-Tri 1, 2, 3, 4; GAA 3, Secretary-Treasurer 3; Dramatic Club 3, 4; Yell Leader 4.

JANICE KIMMEL

Blu-Tri 1, 2, 3, 4, Treasurer 3; Choir 2, 3, 4.

RAY LAMB

Hi-Y 1, 2, 3, 4; Baseball 1, 2, 3, 4; Dramatic Club 3, 4; FFA 1, 2, 3, 4, Secretary 3.

Lavon D. Martin

LAVON MARTIN

Hi-Y 1, 2, 3, 4, Secretary 4; FFA 1; Dramatic Club 3; Class Treasurer 3; Aurora Staff 3, 4.

CHARLES LINDHORST

Hi-Y 2, 3, 4.

I, JIM REES, bequeath to Dwight Seagrave, the right to skip the first period class and get away with it.

TOM MIDDLESWORTH
Class President 2, 3; Choir 3, 4; Aurora Staff 4.

Tom Middlesworth

RICHARD NEWTON
General Course.

Richard Newton

Best Wishes
Jane Pugh

JIM REES
Hi-Y 2, 3, 4; Baseball 3, 4; Basketball 2, 3.

"Best Wishes"
Leon Richardson

LEON RICHARDSON
Hi-Y 1, 2, 3, 4; FFA 3, 4.

JANE PUGH
Blu-Tri 1, 2, 3, 4, Sergeant-at-Arms 2; Choir 2, 3, 4; Dramatic Club 3, 4.

I, MARILYN ROMINGER, bequeath my studious habits to Janet Harper.

Bonnie Rody

Bonnie Rody
Blu-Tri 2.

Marilyn Rominger
Blu-Tri 2, 3, 4.

Marilyn Rominger

Jo Ross

Raymond Shaw

Raymond Shaw
Choir 3.

Jeanette Shirk
Withdrawn.

Martha Jo Ross
Blu-Tri 1, 2, 3, 4, Sergeant-at-Arms 3; Choir 2, 3, 4; Band 1, 2, 3; Aurora Staff 4.

I, SALLY STEWART, hequeath to my sister, Carolyn, my red hair.

Melvin Shrock

Melvin Shrock
FFA 2, 3, 4; Hi-Y 1.

Rebecca Streeter
Band 1, 2, 3, 4; Blu-Tri 1, 2, 3, 4, President 2; Dramatic Club 3, 4; Choir 2, 3, 4.

Ralph West

John Wilson

John Wilson
Hi-Y 1, 2, 3, 4; Baseball 1, 2; Basketball 1, 2, 3, 4.

Ralph West
General Course.

Marilyn Wolford
Blu-Tri 1, 2; Choir 2, 3, 4.

Marilyn Wolford

I, WANDA FOX, bequeath to Carolyn Middlesworth the right to be my sister-in-law.

PATSY WYRICK
General Course.

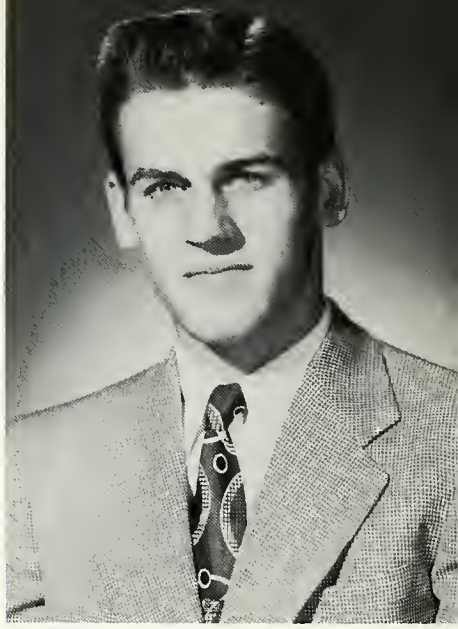

JIM ZOOK
Basketball 2; Cross Country 3, 4.

I, LARRY HARPER, bequeath the hurdles I have that belong to Eastern to Jim Riley.

I, JERRY HARDY, bequeath to Max Hensler the right to sit behind his girl friend in the assembly next year.

I, MARY LOU HELTON, bequeath to Barbara Armstrong my black hair.

I, MARY JANE HARVEY, bequeath to Annette Winegardner my timid personality with the boys.

I, JOHN WILSON, bequeath to Dennis Taylor my height and basketball ability.

I, MARILYN WOLFORD, bequeath my dainty figure to Sue Ann Sheridan.

I, CHARLES REED, bequeath my superior ways with girls to Ronnie Fowler.

I, MARY CAMPBELL, bequeath my timid voice to Carolyn Stewart.

I, RALPH WEST, bequeath to Richard Mugg all my books (hoping he makes better use of them than I did!)

I, TED IMBLER, bequeath to John Burget the right to be on the Aurora Staff next year.

I, LARRY HENSLER, bequeath my witty conversation to Dennis Carpenter.

I, COLEEN HAINLEN, bequeath to Bonnie Fennell my soft, pleasant voice.

I, RICHARD NEWTON, bequeath my '46 Ford to Marge Pentland.

HILDA
LEONARD
ELLIS
WILBUR

JUNIOR CLASS OFFICERS

Left to right: Max Hensler, Vice President; Deanna Freeman, President; Louise Hopkins, Secretary and Treasurer.

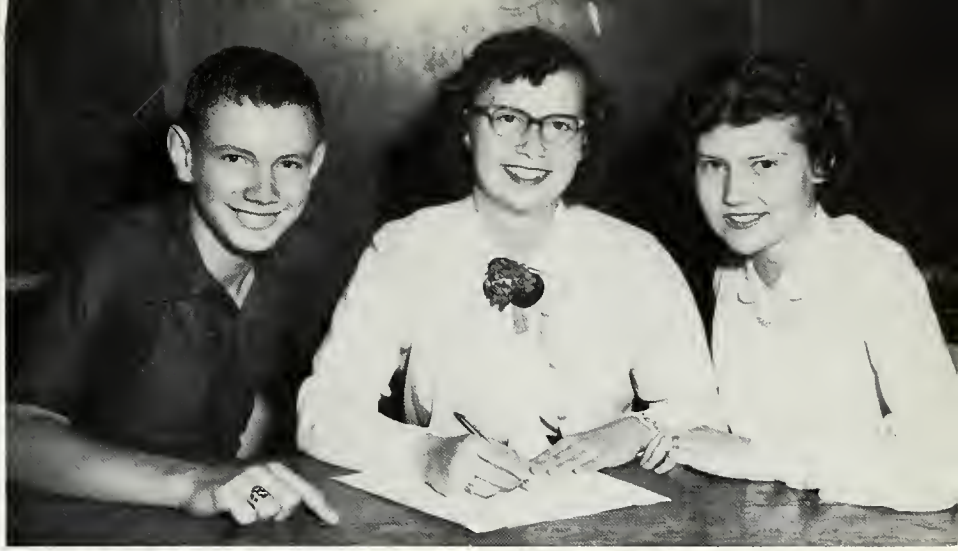

Underclassmen

SOPHOMORE CLASS OFFICERS

Left to right: Carl Bennett, President; Janet Smith, Secretary and Treasurer; Jerry Smith, Vice President.

FRESHMAN CLASS OFFICERS

Left to right: David Winegardener, Vice President; Delores Lamb, President; Jack Graf, Treasurer; Harold Harvey, Secretary.

Juniors

Barbara Armstrong
Lorena Bennett
Sonja Brown
Diane Buckley

Fred Buckley
John Burget
Dennis Carpenter
Patricia Cook

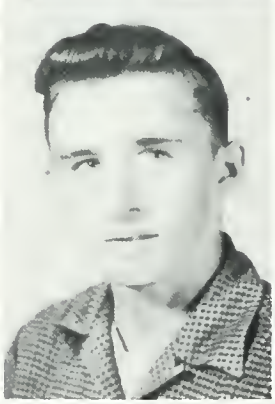

John Edgemon
Janet Fennell
Deanna Freeman
Max Harper

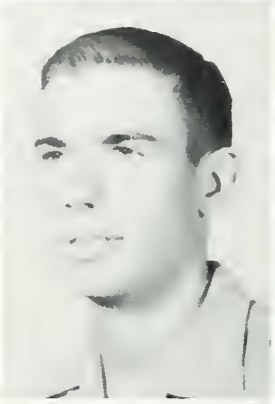

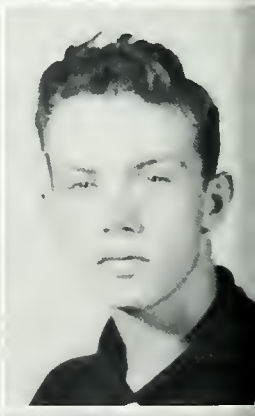

Max Hensler
Louise Hopkins
Sidna Jackson
Frederick Jenkins

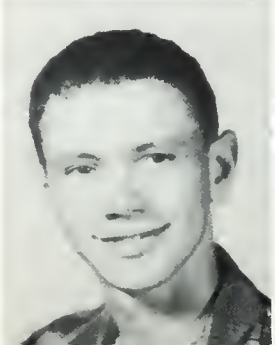

I, EVA KELLY, bequeath my athletic ability to Patty Woodmansee.

Charles Johnson
Joseph Keim
Dale Kendall
Carol Sue Keyton

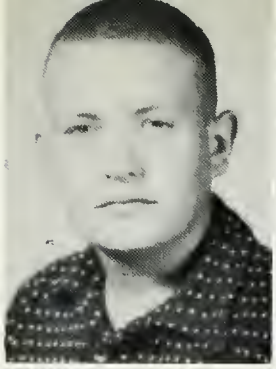
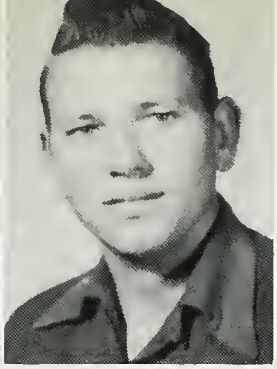
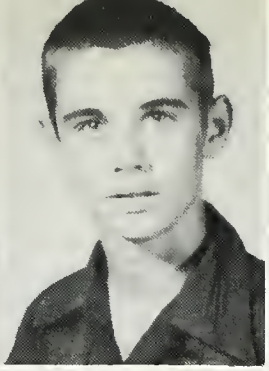

John Knote
Margie Lamb
Wendell Lange
Larry Langley

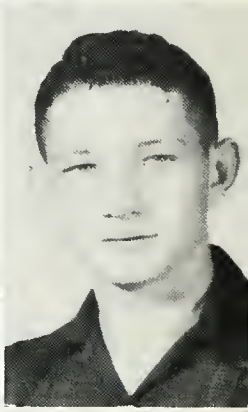

Larry Larowe
Carolyn Sue Little
Wilbur Marner
Marilyn Miller

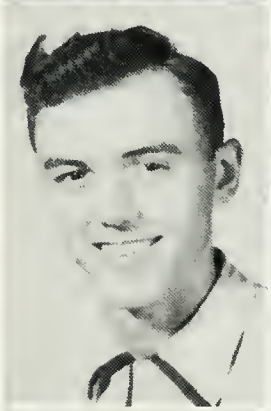

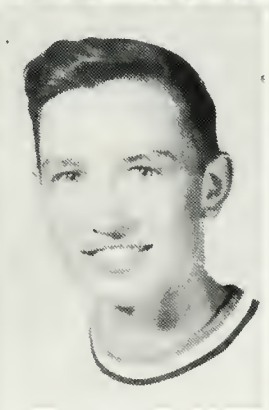

Jack McKibbin
Janice Orsburn
Phyllis Osborne
Marjorie Pentland

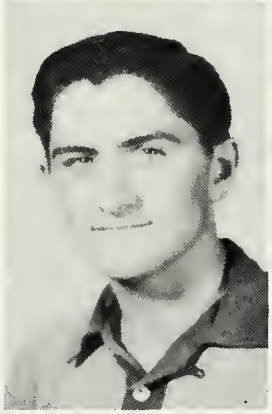

Judith Plummer
Joe Powell
Bill Reed
Dwight Seagrave

Good Luck
Earl Shane
"Eddie"

Earl Shane
Neva Schroeder
Carolyn Stewart
Dennis Taylor

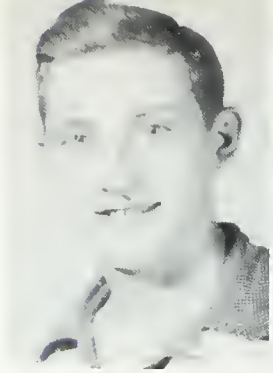

Janet Turner
Frances Waggoner
Barbara Wagner
Ronald White

Ronald Willits
Sherry Wilson
Annette Winegardner

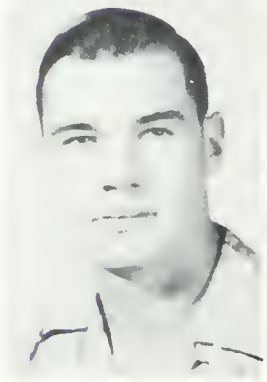

Lots o' Luck
Annette

Sophomores

Nellie Armstrong
Betty Jo Beaver
Bernadette Bence
Karl Bennett

Forrest Bilby
Richard Bougher
Hilda Brooks
Phillip Brunner

Judith Buckley
Bill Butler
Sara Butler
Bill Cogdell

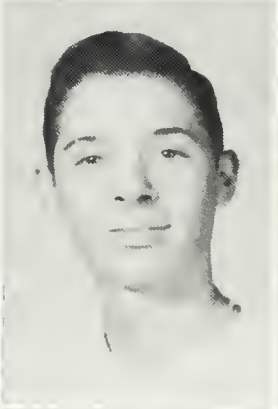

Ada Cowan
Max Custer
Carolyn Dean
James Echelbarger

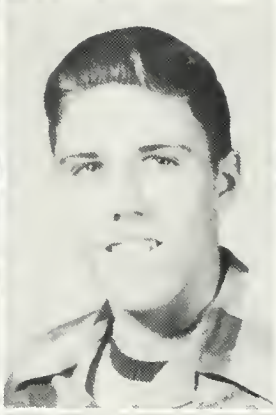

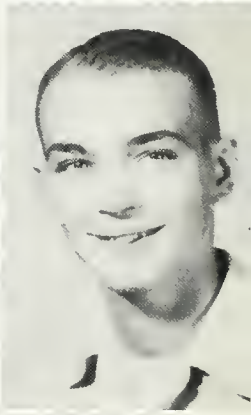

Jack Ellis
Rosalie Fawcett
Charles Fennell
Melinda Foland

Ronnie Fowler
Barbara Galbreath
Beverly Harper
Janer Harper

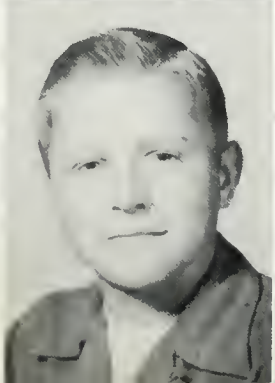

I, GLEN JOHNSON, bequeath my interests at Kokomo to Earl Shane.

Roy Heck
Phyllis Hite
Betty Hood
Karlene Horine

Daniel Horoho
Sandra Hunt
Phyllis Jarratt
Larry Johnson

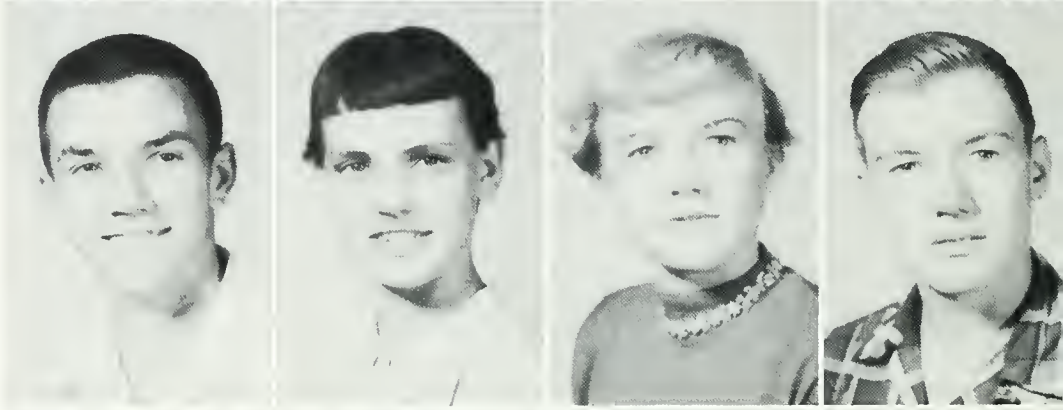

Ruth Johnson
Bonnie Jones
Larry Keith
Franklin King

Dan Lamb
Ned Lamb
Jim Long
Earl Martin

Robert McCann
Francis McClain
Max Menefee
Eugene Metz

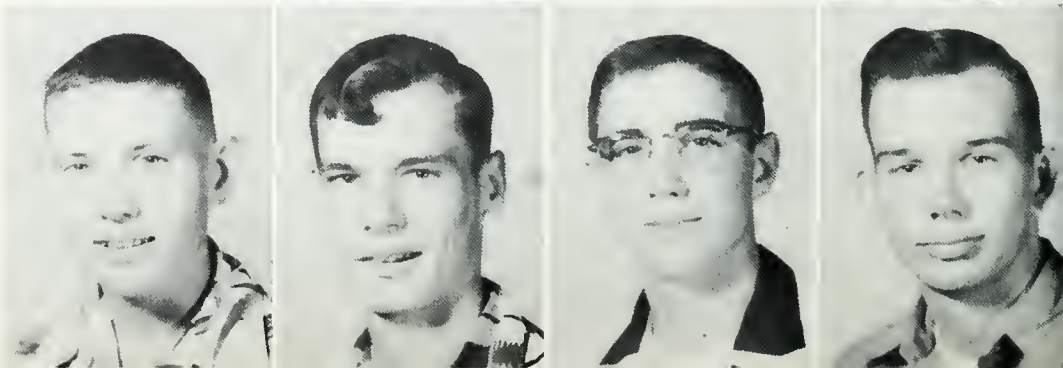

I, JANE PUGH, bequeath my cheerful personality to Jim Long.

Carolyn Middlesworth
Dale Miller
Thomas Moor
Richard Mugg

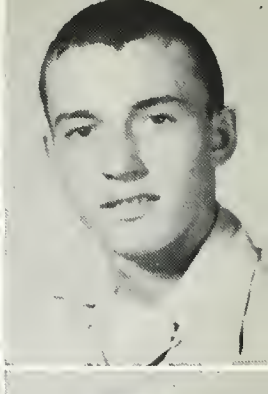

Betty Mumaw
Joann Myler
Carolyn Orsburn
Maureen Pence

Jim Riley
Terry Rowland
Judy Shaw
Sue Ann Sheridan

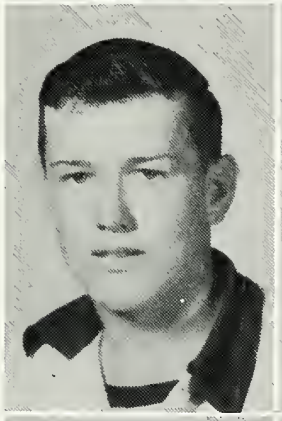
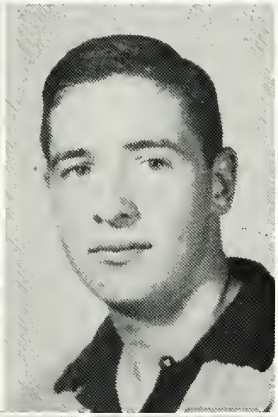

Merrill Shrock
Jack Smeltzer
Janet Smith
Jerry Smith

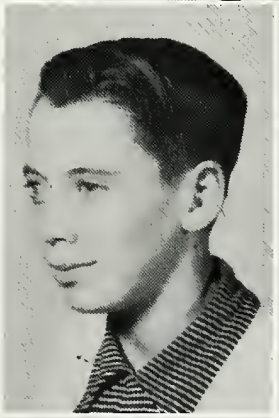
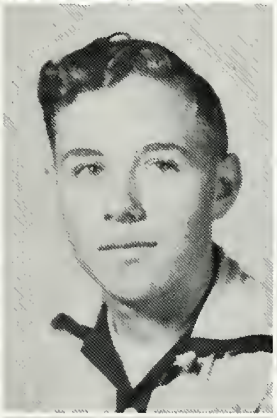

Larry Smith
Ann Streeter
Carolyn Sumpter
Betty Swisher

I, JACK JOHNSON, bequeath my great hopes of becoming an airplane pilot to Ronald Willets.

Rebecca Taylor
James Teter
Jerry Warnock
Charles White
Shirlee Wilson

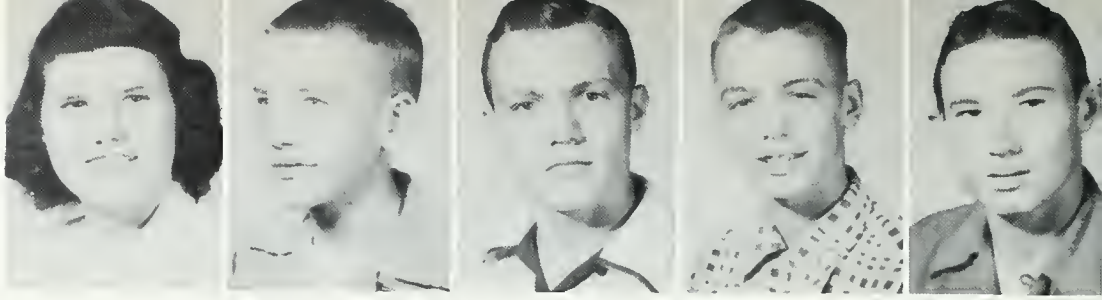

Freshmen

Alan Addington
JoAnn Armstrong
Loretta Bennett
Richard Bennett
Richard Brown

Sherry Brown
Anita Campbell
Shirley Carpenter
David Castro
LaVerne Clingenpeel

Alice Copp
Warren Cox
Judy Cranor
Sherry Denman
Sue Durham

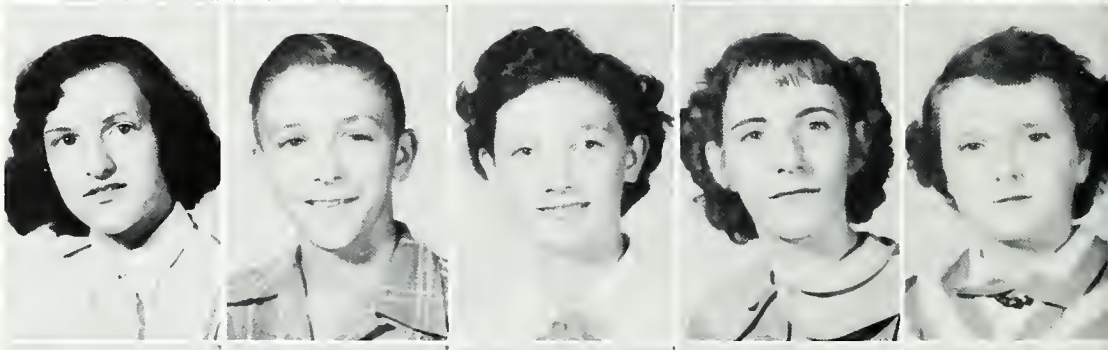

Caylon Eagle
Mary Estes
Virginia Estes
Marcia Fawcett
Bonnie Fennell

I, WENDELL HOCKERSMITH, bequeath to Jim Riley my right to play pool after school.

Beulah Galbreath
Carolyn Gingerich
Jack Graf
Francis Grubb
Harold Harvey

Ruby Helton
Roberta Hill
Della Hochstedler
Loren Hochstedler
James Hollingsworth

Lelan Johnson
Nancy Johnson
David Kenyan
Kenneth Kepner
Jimmy Kitts

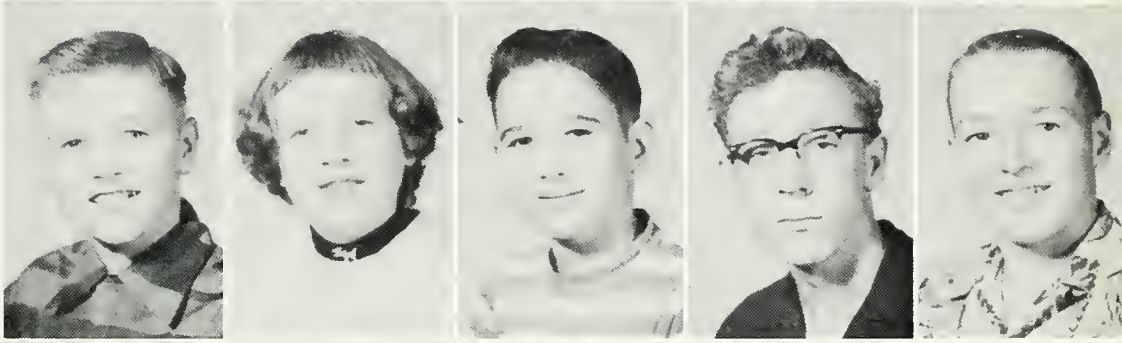

Delores Lamb
Marvin Lamb
Roland Lamb
Ann Lanning
Barbara Little

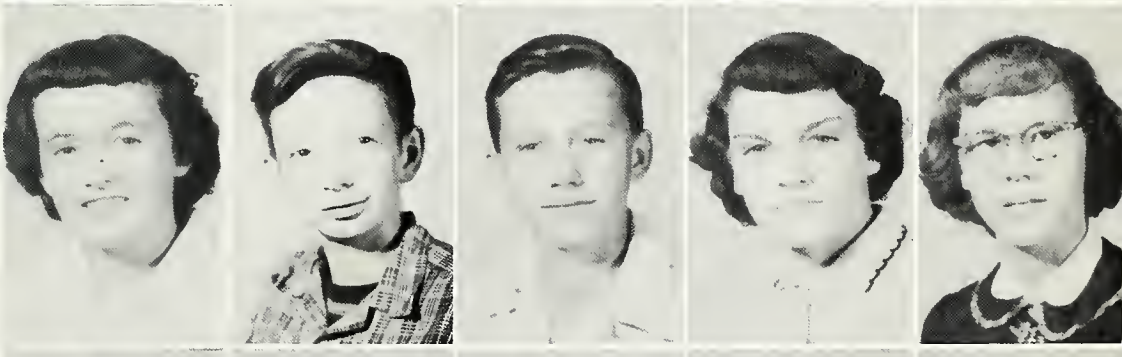

Joan Loman
Larry Marner
Emma Mast
Earl Miller
Marjorie Miller

Janet Mitchell
John Montgomery
Rita Moor
David Mumaw
Gary McClain

Viola Miller was absen
the day pictures
were taken.

Linda McCoy
Betty McMahon
Deanna Parsons
Jimmy Parsons

Jerry Pence
Alan Pendergrass
Shirley Plummer
Ronnie Rash
Eugene Roberts

Paul Shane
Walter Shirk
Glen Shrock
Mary Jo Shrock
Susann Simpson

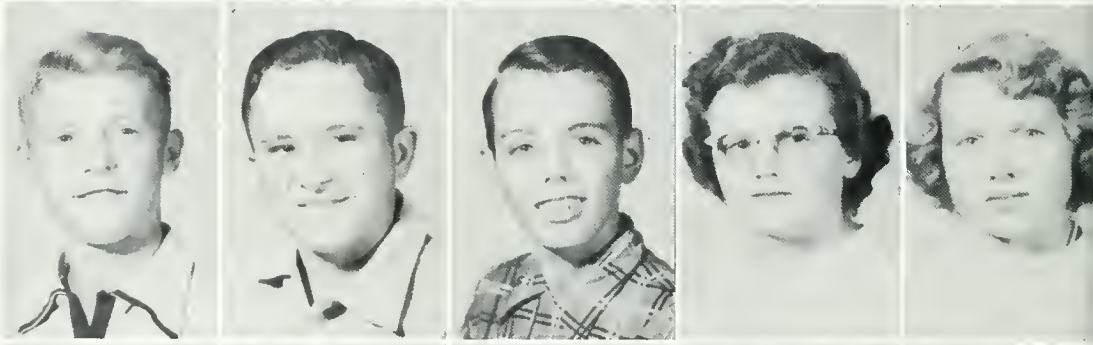

Dwight Singer
Logan Sparling
Phillip Sumner
Everett Staggs
Marta Tucker

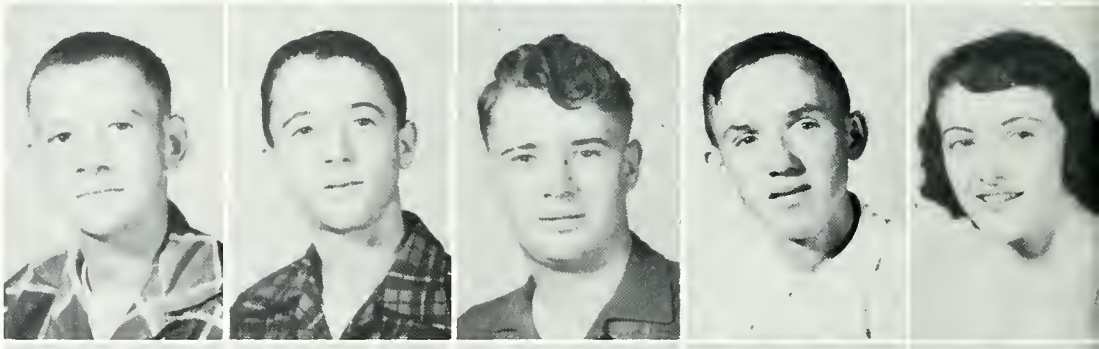

Larry Turnpaugh
Sherry Warnock
Janice Wilson
David Winegardner
Patty Woodmansee

John Woods
Blaine Wright
Bob Yockey
Ula Yockey
Judy Zook

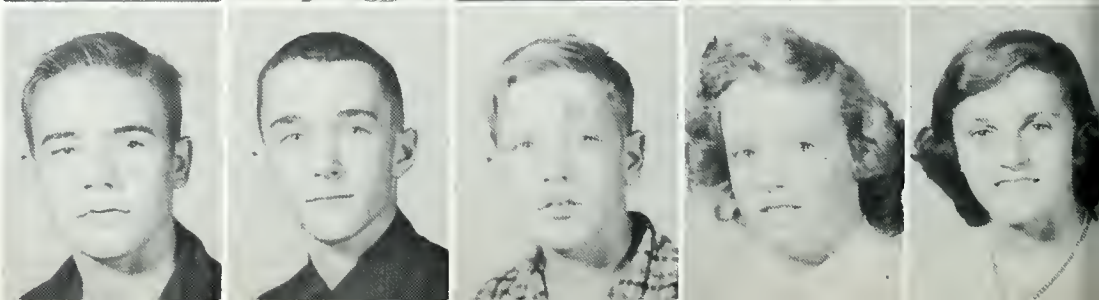

I, CHARLES LINDHORST, bequeath to Mr. Ingels the right to sit on the hall steps.

Elementary

Eastern First Grade

First row: Edward Aaron, Keith Badgley, Jefrey Buckley, Daniel Cain, Colleen Childs, Brenda Conway, Steven Cowan.

Second row: Edna Fawcett, Larry Freeman, Billy Harper, Bonnie Hudson, Sherry Johnson, Steven Johnson, John David Merritt.

Third row: Bennie Mullens, Rita Pennington, Keith Rowland, Michael Thurmond, Nancy Truman, Trela Tucker, Connie Tygart.

Fourth row: David Wilhoite, Harold Dee Woody, Alan Zirlke, Anita Zirkle, Ronald Keeler, Mrs. Bogue, Teacher; Bobby Addison.

Fifth row: Darlene Armstrong, Belinda Bagwell, Dan Bilby, Bonita Chancey, Denny Condon, Richard Cron, Connie Ford.

Sixth row: Carolyn Golding, Rita Graff, Penny Haines, Janie Harper, Glynn Hipp, Joanna Horner, Gary Johnson.

Seventh row: Richard Keller, Ronald Lunsford, Merry Miller, Lewis Moloch, Michael Murphy, James Pickett, Bobby Reed.

Eighth row: Donna Shrock, David Streeter, Alan Wayne Taylor, Marilyn White, Mrs. Peters, Teacher.

I, RAY LAMB, bequeath my milking ability to Sherry Alice Wilson.

Eastern Grade Two

First row: Ronald Addison, Tamara Bagwell, Ronald Bougher, Lynn Bowman, Pat Cain, Richard Cranor, David Doty.

Second row: Janet Elliot, Sue Fox, Connie Irick, Dea Kay Kendall, Louis LaRowe, Ann Maple, Letitia Mower.

Third row: Max Ogle, Richard Parker, Jerry Lee Parson, Janet Pence, Rex Shaw, Terry Shrock, Robert Silcox.

Fourth row: William Sims, Patricia Simpson, Bobby Surface, Evelyn Swisher, Frank Wilkie, Mike Wyrick, Jan Zirkle.

Fifth row: Sherry Freeman, Carlin Bradley, Ruth Ann Harvey, Mrs. Ross, Teacher.

Grade Three

First row: George Addison, J Mary Armstrong, Donna Bill Michael Carr, John Castro, Dei Condon, Gloria Cook.

Second row: Patty Daulton, Kent Evans, Connie Fetters, Ronnie Fetters, Dixie Ford, Linda Harper, James Hubbard.

Third row: Thomas Kratzer, Mike Martin, Carol Miller, Richard Moor, Janice Ragan, Carole Reiterman, Terry Shaw.

I, MELVIN SHROCK, bequeath my driving technique to John Edgemon.

Top row: Sharon Stewart, Francine Swisher, Norma Jean Truman, Terry Tygart, Cheryl Walker, Robert Zell, Mrs. Evans, Teacher.

Eastern Grade Four

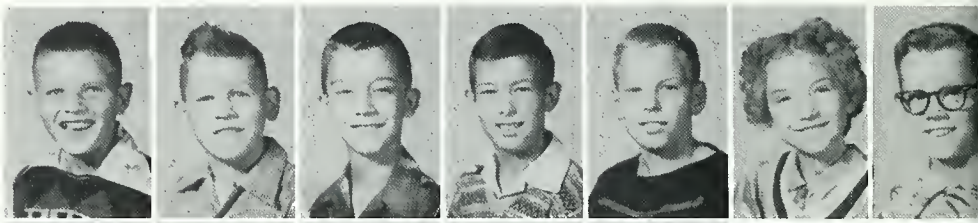

First row: James Armstrong, Bryce Bagwell, Roger Ball, Dick Boruff, Furman Brewster, Carolyn Brooks, Jack Buckley.

Second row: Pamela Bugg, Virgil Cron, Fred Davis, Jerry Johnson, David Keller, Judy Long, Judy Murphy.

Third row: Jeanne Myers, Nancy Pence, Madeline Pennington, Jean Ann Pickett, Deloris Reed, Carolyn Shively, Connie Shrock.

Fourth row: Merrill Swisher, Vickie Walker, Sammy White, Linda Wilhoite, Georgina Wilkie, Donald Yockey, Shirley Cunningham.

Fifth row: Mrs. Himes, Teacher.

Grade Five

First row: Jerry Allgood, Lee Boyd, Iniz Bradley, Charles Brock, Barbara Elliott, Freda Fennell, Ann Ferguson.

Second row: Elizabeth Grubb, Arthur Hammond, Ray Harvey, Janet Herber, Mary Herber, Janet Hubbard, Shelia Hunt.

I, JIM ZOOK, bequeath to Webb Marner the right to win an honor jacket in Cross Country.

First row: June Johnson, Bonnie Kelly, Doris Kendall, James Kerby, Barbara Mast, Kent McQuistion, Clifford Merritt.

Second row: Barbara Miller, Linda Miller, Paula Parker, Ronnie Pence, Mary Ragan, Tommy Sheridan, Michael Shrock.

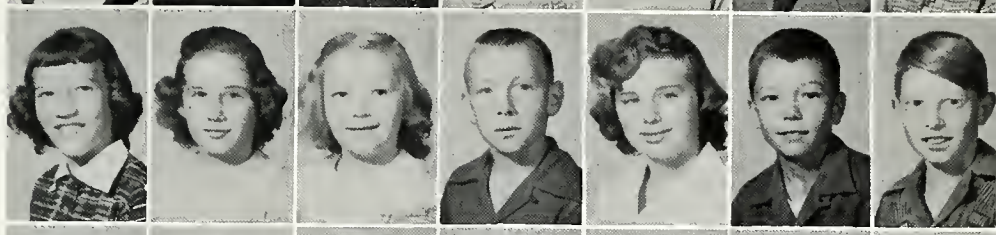

Third row: Charles Sims, Thomas Streeter, James Surface, Danny Thurston, David Waggoner, David Williams, Michael Wolfe.

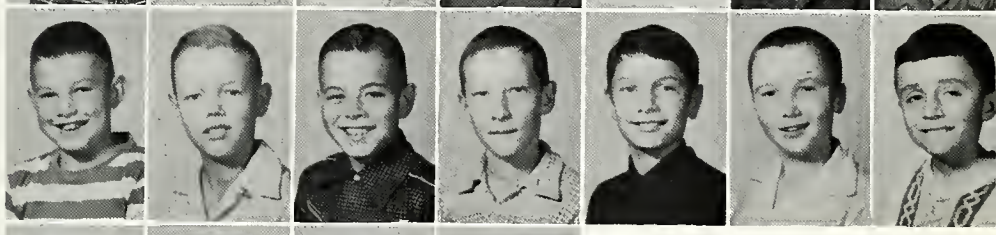

Fourth row: Samuel Woody, Nancy Zell, George Thomason, Mrs. Davis, Teacher.

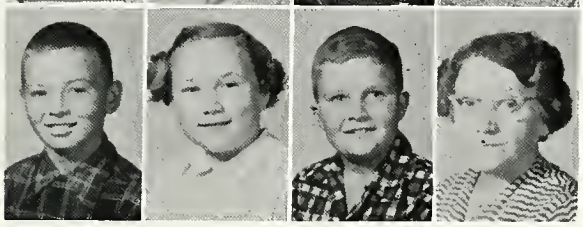

Sixth Grade

First row: Glanda Bradley, Daniel Adams.

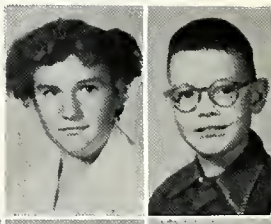

Second row: Carmen Bagwell, Joseph Buckley, Mary Butler, Larry Campbell, William Cunningham, Sherry Evans, Larry Fennell.

Third row: Mary Fennell, Daniel Fetters, Darwin Freeman, Richard Jenkins, Kenneth Jones, David Keith, Stephen Kerby.

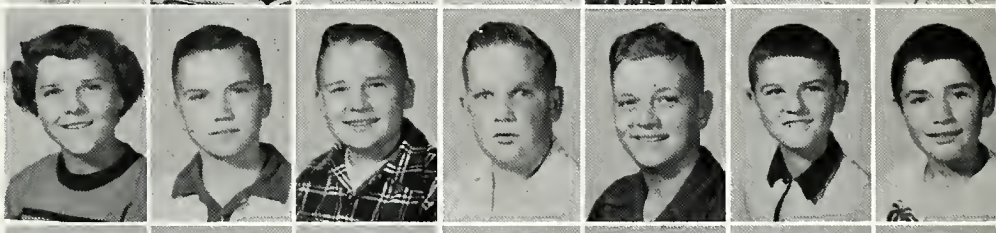

Fourth row: Larry Kimmel, Janet McClain, Janie McKinney, Elaine Myers, Ellen Parson, Karen Rains, Francis Shrock.

Fifth row: Otho Simpson, Barbara Truman, Sandra Uphaus, Carolyn White, John Staggs, Michael Wright, Mrs. Neal, Teacher.

I, RAYMOND SHAW, bequeath my ability to talk out loud in class to Fred Jenkins.

Eastern Seventh Grade

Lindley Bilby
Terry Campbell
Nancy Cook
G. Cunningham
Richard Daulton
Allen Denton
Eileen Elliott
James Farrar

Richard Hoover
Jane Johnson
Elaine Kaufman
Roger Kelly
Garnet Kerby
William Kratzer
Charles Lunsford
Karen McQuistion

Katie Morris
Philip Myler
Judy Ragan
David Sheridan
John Stepler
Dick Trott
Dan Tucker
Juanita Turner

Jerry Turner
Darrell Warner
James Waggoner
Don Wagoner
Floyd White
Richard Yockey

Eighth Grade

Brent Bagwell
Sue Bougher
Tom Bugg
Connie Carr
David Coffmar
Don Cowan
Philip Cox
Charles Cron

Larry Crow
James Dunham
Frank Fawcett
Larry Fenn
Frances Griffith
Judy Harper
Patty A. Hubbard
Virginia Jackson

Charles Jarrett
Dickie Johnson
Ronnie Keeler
Dennis Keith
Patty Jo Lyon
Janet Maple
Nancy Metz
Diana Myers

Larry Pence
Sandra Stepler
Clarence Stewart
Harriet Suter
Mearle Sursher
Sandra Truman

Jackson First Grade

First row: Dean Bontrager, Marilyn Jo Campbell, David Coan, Robert Cranor, Linda Crouch, Jimmie Fennell, Edwin Graham.

Second row: Joyce Ann Hachenbracht, Phyllis Harvey, Fred Hochstedler, Gerald Hochstedler, Rose Marie Johnson, Susan Julow, Delmar Kay King.

Third row: Mary Lou Kitts, Joan Lockhart, Steve Maher, Eldon Martin, Shirley Medley, Vada Myers, Patty Perry.

Fourth row: David Pyke, Carol Ann Roberts, Ronnie Swan, Leon Troyer, Oscar Young, Mrs. McCombs, Teacher.

Second Grade

First row: Bonnie Mae Blunt, Gerald Cheek, Jerry Cole, Joey Currens, Kerry Deardorff, Michael Fawcett, Linda Marie Grace.

Second row: Mary Ellen Hollingsworth, Judy Horner, Lee Hullinger, Jean Kingseed, Linda Lou Kitts, Mike Perry, Pamela Powell.

Third row: Sherlyn Powell, Jimmy Rennaker, Rea Gale Rennaker, Kenny Rust, Dean Schaaf, Steve Shrock, Kenneth Smith.

Fourth row: Roger Willets, Rebecca Winger, Peggy Fawcett, Miss Johnson, Teacher.

I, JOHN ALEXANDER, bequeath my way with the Western girls to Jack McKibben.

Jackson Third Grade

First row: Billy Baldwin, Mary Lee Baldwin, Betty Blunt, Clifford Blunt, Carolyn Sue Bowman, Marcia Boyer, John Deardorf.

Second row: Donnie Duncan, Sue Helton, Wayne Helton, Claranette Hochstedler, Keith Hochstedler, Larry Horner, Janet Sue Johnson.

Third row: Walter Keim, Bobby Lane, Lonnie Middlesworth, Wilma Miller, Richard Overman, Patsy Riggs, Eloise Smith.

Fourth row: Jerri Lee Sommers, Marcia Stites, Faye Young, Madonna Young, Mrs. Rudy, Teacher.

Fourth Grade

First row: Ellen Sue Bogue, Ruth Ann Cole, Ferrilyn Currens, Gregory Fawcett, Clifford Frey, Nancy Jo Hachenbracht, Larry Joe Hainlen.

Second row: Nancy Hullinger, Carolyn Sue Jackson, Nancy Kitts, Janet Sue Kring, Ronald Powell, Linda Pugh, William Rennaker.

Third row: Kent Shrock, Glen Smith, Larry Waddelow, James Harris, Mrs. Surface, Teacher.

I, LEON RICHARDSON, bequeath to Karl Bennett the right to back Leonard Ellis' car through his driveway fence.

Jackson Grade Five

First row: James Bowman, Sally Cable, Emily Jane Deiterly, John Harper, Carolyn Sue Hochstedler, Roger Johnson, Von Johnson.

Second row: Karl Kaufman, Winifred Keim,,John Lockhart, Tommy Long, Linda Ann Mayer, Carol Medley, Martha Miller.

Third row: Judy Newton, Donald Powell, Sandra Powell, Sherryl Rennaker, Carolyn Rust, Diana Schaaf, Terry Shrock.

Fourth row: Barbara Slaughter, Danny Slaughter, Joyce Smith, Donna Lee Winegardner, Mr. Boyer, Teacher.

Grade Six

First row: David Cranor, Sharon Crouch, Sondra Duncan, Martha Hochstedler, Shirley Hochstedler, Jerry Johnson, Danny Julow.

Second row: Carolyn Keim, Shirley Kitts, Shirley Lane, Jane Lockhart, Denny Middlesworth, Diana Miller, Ronald Powell.

Third row: Peggy Riggs, Jerry Riley, Nina Sue Smith, Arlene Troyer, Robert Warnock, Mrs. Lamb, Teacher.

I, JERRY HARDY, bequeath the right to Joe Powell to go with the same girl his Senior year as the Junior year.

Jackson Seventh Grade

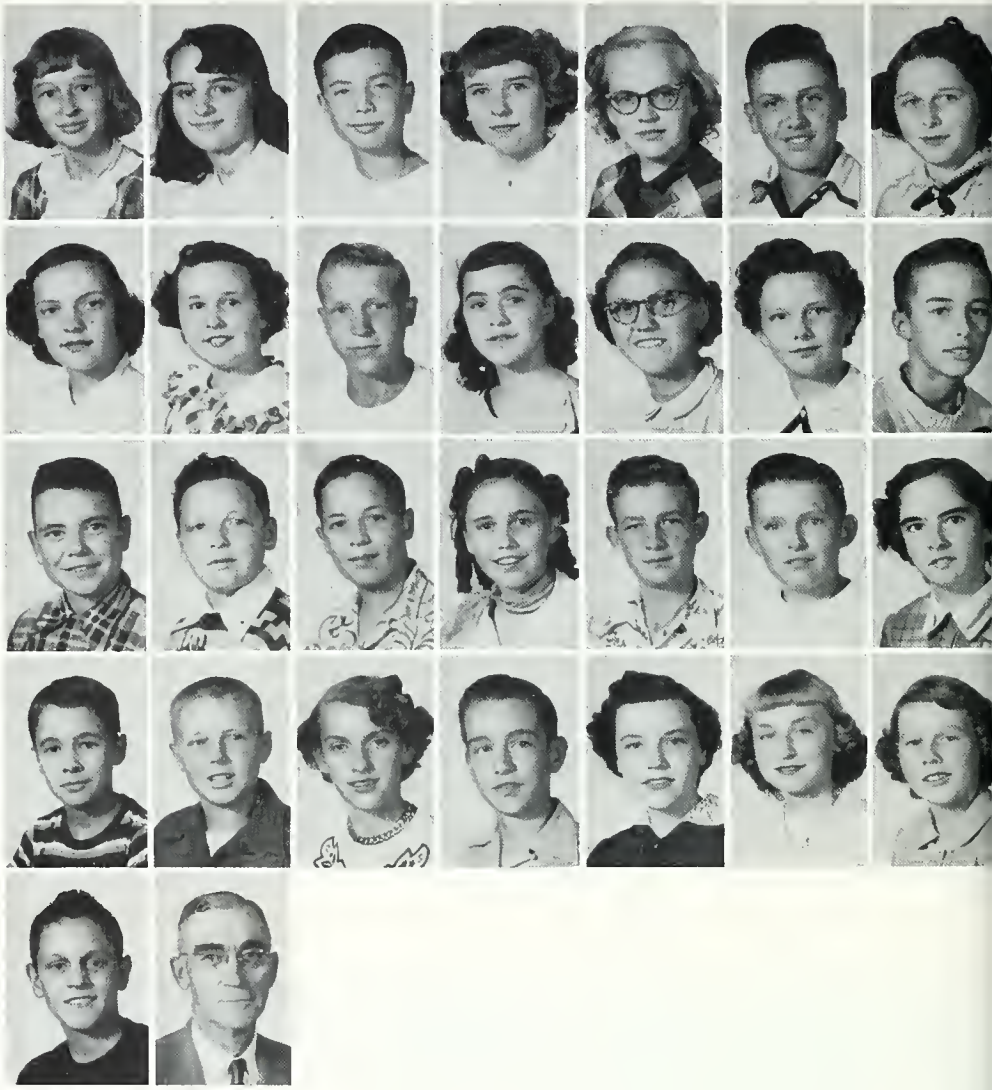

First row: Myrtle Addington, Lois Armstrong, Ronny Brown, Rosalee Boyer, Janet Sue Deardorff, Charles Fawcett, Susan Frey.

Second row: Janet Hainlen, Ruth Ann Hardy, Cecil Helton, Connie Hight, Carol Hochstedler, Mary Sue Hord, Michael Jackson.

Third row: Ronnie Johnson, Kenneth Kauffman, Tommy Kitts, Sharon Martin, Donald Medley, James Perry, Linda Powell.

Fourth row: Dwight Rust, Mickey Shrock, Uleda Smith, Larry Stites, Sharon Warnock, Rebecca Wilson, Leah Joyce Winger.

Fifth row: John Zook, Mr. Schaaf, Teacher.

Eighth Grade

First row: Betty Baldwin, Loren Echelbarger, Rondel Estes, Patsy Harvey, Burnell Hochstedler, William Hord, David Lockridge.

Second row: J. H. Long, Eugene Medley, Edna Miller, Tommy Powell, Joe Riley, Bonita Schaaf, Carolyn Schaaf.

Third row: Steve Slaughter, Vera Sommers, Joy Wilson, Mrs. Brown, Teacher; Mr. Cameron, Principal.

Union First Grade

First row: Helen Carpenter, Linda Clinton, Joseph Coffin, Jerry Collins, Jan David, Vickie Davis, Allen Durr.

Second row: Brenda Ellis, Gene Ellis, Elizebeth Eubank, Rebecca Farlow, Mary Hinkle, Linda Lamb, Ronnie Martin.

Third row: Yvonne Morgan, Marcia Mumaw, Deloris Myers, Colleen Patterson, Sharon Petro, Danny Rarey, Elizabeth Reas.

Fourth row: Floyd Shirk, Jane Singleton, Loretta Smith, Morris Smith, Glen Thomas, Steve Voorhis, Mrs. Beeler.

Second Grade

First row: Gary Bintner, Jennifer Buckley, Sandra Carter, Terry Clinton, Stephen Dean, Susan Dean, Sharon Dewitt.

Second row: Reba Echelbarger, Janis Hensler, Jimmy Hill, Lindy Hill, Joyce Hinkle, Doyt Horine, Billy Jameson.

Third row: Johnnie Kidwell, Jackie Kidwell, Larry Kennedy, Laverne McQuistion, Ellen Shane, Carlene Smith, Kathy Wilkerson.

Fourth row: Haldon Wyrick, Miss Thomas, Teacher.

I, JANICE KIMMEL, bequeath my privilege to hold hands with the same boy each noon to Carol Sue Keyton.

Third Grade

First row: Janice Bence, Nicky Bowlin, Darrell Campbell, Stephen Carpenter, Samuel Carter, Mark Coffin, Helen Colescott, Deronda Copp. Second row: Barbara Ellis, Arthur Farlow, Eugene Franklin, Diana Gillem, Stephen Hall, Fred Hinkle, Linda Hinkle, Wayne Hite. Third row: Charles Horoho, Robert Kelly, Michael Keyton, Nancy Knote, Pamela Krapf, John Little, Bonnie McQuistion, Phyllis McQuistion. Fourth row: Carole Petro, Rita Plummer, Carolyn Price, Rosemary Romack, Max Smith, Ronnie Thomas, Richard Tyler, Charles Winger. Fifth row: Stephen Wunder, Mrs. Winger, Teacher.

First row: Barbara Bitner. Second row: Robert Brown, Gary Buckley, James Coffin, Stephen David, Jeffrey Dean, Ronald Duncan, Dalé Echelbarger, Brooks Freeman. Third row: Eric Hall, Joyce Hensler, Sylvia Hite, Marilyn Myers, Terralene Morgan, Frederick Patterson, Nancy Sartin, William Shrader. Fourth row: Wendell Smith, Michael Sparling, Marsha Wyrick, Alan Voorhis, Terry Wilkerson, Larry Wright, Michael Thatcher, Mrs. Hall, Teacher.

Fourth Grade

Union Fifth Grade

First row: Margaret Beroshok, Stanley Carpenter, Loretta Colescott, Esther Dean, John Dean, Larry Dewitt, David Duncan.

Second row: Ronald Ellis, Lynn Hensler, Nancy Hiatt, Ruth Ann Hood, Richard King, Rebecca Knote, Kathie Lamb.

Third row: David Lanning, Mary McQuistion, Janet Miller, Marcus Morgan, Donna Parson, Robert Parson.

Fourth row: Judy Price, Vickie Richey, Phillip Singleton, Gary Smith, Jerry Smith, Rose Smith, Charles Sovern.

Fifth row: Mrs. Kistler, Teacher

Sixth Grade

First row: Carolyn Bitner, Harold Bitner, Sue Coffin, Joe Ellis, Roberta Farlow, Beverly Galbreath, Bernard Graf.

Second row: Raymond Hill, Sharon Hill, Pamella Hite, Darwin Keyton, Ray Mumaw, Janice Ogle, Danny Parsons.

Third row: Ronny Singleton, Marwin Smith, Gary Voorhis, Mrs. Zell.

I, TOM MIDDLESWORTH, bequeath my ability to grow over six feet tall to Dale Kendall.

Union Seventh Grade

First row: Phillip Bence, Nancy Bither, Jack Carpenter, Larry Conway, Billy Dean, Jimmy Dean, Lila Dean.

Second row: Sharon Duncan, Billy Evans, David Freeman, Merwin Hall, Francis Hannah, Janie Horoho, Ellen Knote.

Third row: Sherry Patterson, Linda Richardson, Jack Scott, Ronnie Smith, Martha Sparling, Joyce Thatcher, Mr. Echelbarger.

Eighth Grade

First row: Ronald Brown, Charles Cannon, Sara Edgemon, Joyce Evans, Ted Hiatt, Jean Kennedy, William Kindley.

Second row: Karl McClain, Charlotte Ogle, Phillip Price, Sandra Rody, Homer Shroeder, Leonard Smith, Linda Smith.

Third row: Richard Winger, Jerry Woolridge, Kay Wunder, Mrs. Johnston, Mrs. Leach, Mr. Singer.

I, EMMA JEAN COWAN, bequeath my quiet manner to Margie Lamb.

I, NANCY COLESCOTT, bequeath my variety of males to Marilyn Jo Miller.

Organizations

SENIOR BLU-TRI OFFICERS—Below right: Wanda Fox, President; Jane Pugh, Vice President; Deanna Freeman, Sergeant-at-Arms; Marge Pentland, Secretary; Judy Plummer, Treasurer.

JUNIOR BLU-TRI OFFICERS—Below: Ann Streeter, Treasurer; Carolyn Sumpter, Vice President; Janet Smith, President; Judy Shaw, Secretary.

First row, left to right: Marilyn Jo Miller, Deanna Freeman, Judy Plummer, Marge Pentland, Jane Pugh, Wanda Fox.
Second row: Frances Waggoner, Carolyn Stewart, Sally Stewart, Annette Winegardner, Eva Kelly, Coleen Hainlen, Janice Kimmel, Nancy Colescott, Mary Lou Dailey, Margie Lamb, Neva Shroeder, Shirley Elliott, Carolyn Sue Little.
Fourth row: Jo Ross, Becky Streeter, Mary Jane Harvey, Sue Keyton, Jewell Brunner.
Fifth row: Barbara Armstrong, Janice Orsburn, Diane Buckley, Mrs. Evans, Sponsor; Sherry Wilson, Marilyn Rominger.

The Junior Blu-Tri is an organization of Freshman and Sophomore girls working in cooperation with the Senior Blu-Tri. Selling candy, planning clean-up day, decorating the school for Christmas, and the annual formal banquet, are a few of the things in which they have participated. At the end of the year, as is the custom, the Junior Blu-Tri presents a gift to the school.

Hi-Y

The Hi-Y is a Christian organization affiliated with the state Hi-Y. It's purpose is to create, maintain, and extend, throughout the school and community, high standards of Christian character.

Front row, left to right: Larry Hensler, Vice President; John Knote, President; Lavon Martin, Secretary. Back row: John Burget, Sergeant-at-Arms; Ted Imbler, Chaplain; Jim Rees, Sergeant-at-Arms; Charles Cogdell, Treasurer.

I, JULIA FENNELL, bequeath to my sister, Janet, all my old test and exams. Good luck, Janet!

The Eastern High School Band, under the direction of Mr. Vernon Crouch, has been very successful this year. They sponsored an eats stand at the Howard County 4-H Fair to earn money for trips later on in the year. On Band Day at the Indiana State Fair the band placed tenth in competition with seventy other bands from around the state. They are doing a band show at every home game this year on the Comet schedule and at some of the more important games they do special floor shows with clever music and dancing.

DRUM MAJORETTES—Right: Nancy Colescott, Rebecca Streeter, Drum Major; and Barbara Armstrong.

I, MARY LOU DAILEY, bequeath to Janet Turner my feminine physique.

Dramatic Club *Below*

DRAMATIC CLUB OFFICERS, left to right: Nancy Colescott, Treasurer; Jack Johnson, President; Wanda Fox, Secretary; Mary Jane Harvey, Vice President.

Front row, left to right: Judy Plummer, Frances Waggoner, Margie Pentland, Jack Johnson, Deanna Freeman, Annette Winegardner, Louise Hopkins, Carolyn Stewart. Second row: Neva Shroeder, Carol Sue Keyton, Janice Orsburn, Barbara Armstrong, Dennis Carpenter, Diane Buckley, John Knote, Martha Jo Ross, Ray Lamb. Third row: Sherry Wilson, Jane Pugh, Shirley Elliot, Eva Kelly, Tom Middlesworth, Jewell Brunner, Arnold Custer, John Burget, Mrs. Walker, Sponsor; Sally Stewart, Mary Jane Harvey, Larry Langely, Becky Streeter, Wanda Fox, Nancy Colescott.

Choir

Opposite page

The Eastern High School Choir consists of both boys and girls and has proven to be quite capable. They presented a minstrel show in October. The choir, under the direction of Mrs. Mower, also presented a Christmas program before the student body, which was recorded and played over radio station WIOU on Christmas Day. New choir robes were obtained during the latter part of the first semester. These improved the appearance of the group and made them a choir for any school of our size to be proud of.

I, REBECCA JANE STREETER, bequeath to my sister, Ann, the right to shiver and shake while playing the piano for high school choir.

Future Farmers of America

The F.F.A. in this community is an organization one can be proud to be a member of, as it is not only a social club, but it is useful in stimulating an interest in farming on the part of the boys in school. Anyone who comes from a farm or would like to be a farmer some day likes this organization for the experience one may obtain as a part of F.F.A. along with vocational agriculture.

F.F.A. OFFICERS

Left to right: Ray Lamb, John Edgemon, Jack Johnson, John Knote, Jerry Smith, Ned Lamb.

I, MARTHA JO ROSS, bequeath to Barbara Armstrong the right to be engaged in her Senior year.

Activities

Here is a typical, everyday scene in the study hall—everyone apparently studying when the teacher is there. But when he leaves you might think there was a civil war going on with paper wads and chalk flying through the air and some kids asking others about their lessons or passing notes. And to add to the list the teachers have had a bit of trouble with the new bell system. It seems that when the first bell sounded the students thought it was a warning for conversation. But then what would a school day be without a bit of liveliness in the study hall to brighten the day.

Yearbook Staff

Pictured above are the fifteen members of the Aurora Staff. It took a lot of work, patience, and ingenuity to publish this annual, but with the help of other members of the class we succeeded in producing this Aurora. Some of our meetings were held at night and some of them were held at noon. At these meetings we had a chance to work together and to help each other.

Seated around the table, left to right, are . . . Leonard Ellis, Tom Middlesworth, Ted Imbler, Lavon Martin, Charles Cogdell, Wilber Marner, Sally Stewart.

Standing . . . Mary Jane Harvey, J. Arnold Custer, Nancy Colescott, Larry Hensler, Charles Reed, Wanda Fox, Jo Ross, Rebecca Streeter.

I, LAVON MARTIN, bequeath all the headaches—and privileges—of being Editor of the Aurora to Wilbur Marner.

The Staff

LAVON D. MARTIN
Editor-in-Chief

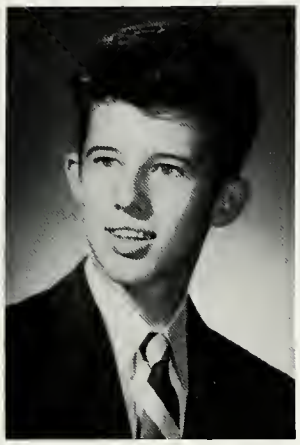

CHARLES COGDELL
Associate Editor

TED IMBLER
Associate Editor

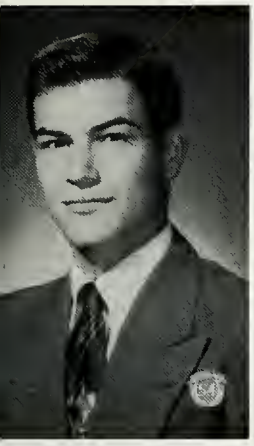

CHARLES REED
Sports Editor

SALLY STEWART
Calendar

Mr. DeWitt was the advisor of the staff, but his picture was unavailable when this page was made up.

WANDA FOX
Literary

MARTHA JO ROSS
Features

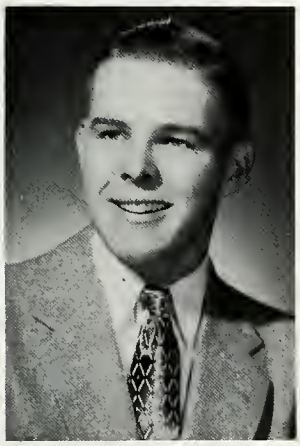

LEONARD ELLIS
Advertising Manager

TOM MIDDLESWORTH
Sales Manager

WILBUR MARNER
Junior Editor

On the left is Mr. McCoy, Junior Class sponsor. He stirred the gravy for the Junior Class Turkey supper.

On the right are a few of his assistants.

Here are three of the girls who kept the dishes clean.

The Blu-Tri and Hi-Y sponsored a clean-up campaign week. On Friday, after cleaning up the school yard, the workers participated in a weiner roast and later in a Hobo Dance held at the Civic Center.

On the right is a picture of a few of the kids, also Mr. Kirkpatrick and his wife, who seem to be enjoying the dance.

Naturally the kids are always ready to eat.

I, CHARLES COGDELL, bequeath to Jim Long my wavy hair.

Junior Class Play

The Junior Class of Eastern High School presented a three act comedy-mystery, "Stranger In The Night." It was presented on December 12 and 14. Mrs. Walker directed the play with the assistance of Mr. McCoy, the class sponsor.

HEY
BUCKLEY!
PURE

A typical scene in U.S. History class. Everyone seems to like Mr. McCoy's classes.

Here is a picture of a vocational Agriculture class. Today's Ag students are tomorrow's farmers. This is practically an indispensable course in a largely rural community.

Industrial Arts! The perfect course if you like cabinet-making or welding. This class also interests the mechanical minded.

We, the SENIOR CLASS bequeath to Mr. Sedgewick the right to sponsor the Blu-tri Club next year instead of the Hi-Y.

Cafeteria

Here we see a typical scene in the cafeteria at noon. The students enjoy eating here and talking over the events of the day and the teachers talk here over a cup of coffee (at noon of course).

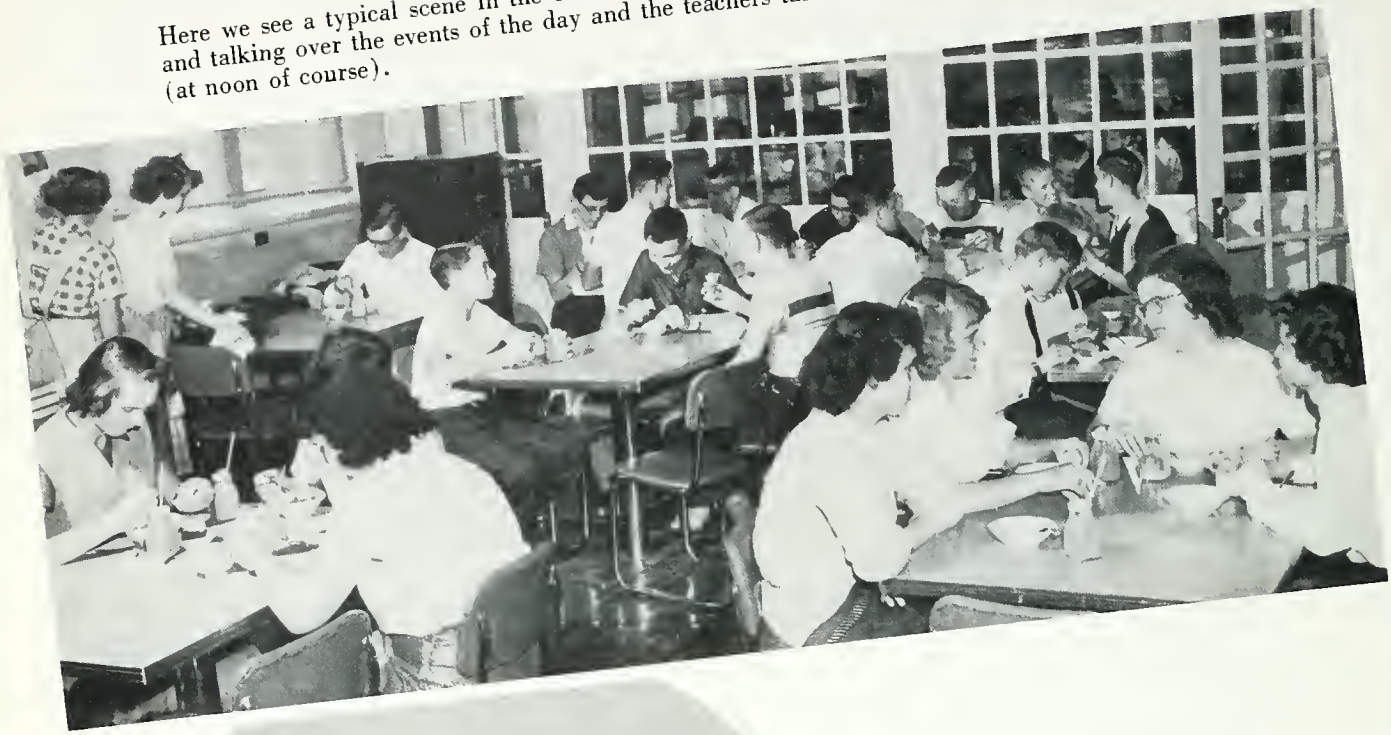

COOKS . . . To the left are our three cooks who prepare the meals for the many who eat here each day.

JANITORS . . . Here are the men who work to keep the schoolhouse clean and heated. Everyone is glad to have the benefits of these two.

I, PATSY WYRICK, bequeath to Judy Zook all of my cousin's letters.

Calendar 1953 - 1954

AUGUST

27—School began with the usual excitement of the first day back.

31—Labor Day brought a vacation before school even started.

SEPTEMBER

3-12—Fair time again and many Eastern students were dismissed to go.

3—The band marched at Indianapolis with many other Indiana high school bands.

4—Eastern played Bunker Hill to open the baseball season.

8—Eastern played Converse the second ball game.

9—The freshman baseball team played Northwestern.

10—The band gave a concert in the assembly that evening.

10—Another vacation for the Seniors; they were dismissed all day to sell ads.

14—Eastern Junior High played Howard.

15—Eastern played Western.

16—Eastern played Northwestern.

17—The Eastern school buses were inspected on the school grounds.

18—Eastern played Northwestern.

18—Eastern met with Northwestern in cross country.

22—Eastern played Bunker Hill.

23—The Senior Blu-Tri held their first meeting at Mrs. Evans' house.

25—Eastern played Converse.

25—We met Converse in cross country.

29—The last baseball game of the season saw Eastern play Clay.

OCTOBER

1—"Watch the Birdie." Individual pictures were taken of the underclassmen and teachers.

4—The Blu-Tri initiated several new members at the Methodist Church.

7—The Senior Blu-Tri met at Mrs. Evans' house.

8—Hurray! The Seniors are excused to have their pictures taken.

10—The band marched with other Indiana bands at Bloomington during an I.U. football game.

13—"What does he look like?" "Where is he from?" were some of the questions everyone wondered about the new principal before he arrived.

14—Yell leaders were elected.

16—The Hi-Y and Blu-Tri sponsored a clean-up, wiener roast and hobo dance.

19—The staff was dismissed to go to Peru to get new ideas for the annual.

22-23—Another vacation! It was teachers' institute and six members of the choir sang with a group at the convention.

26—Season tickets were drawn for the basketball season.

29-30—Eastern's Senior Choir presented the "Land O' Cotton" minstrel show.

31—The Lions sponsored their annual Halloween party where each class was to run a stand.

NOVEMBER

6—The basketball season opened with a boom when Eastern defeated Windfall.

9—The Junior Blu-Tri met.

14—Eastern won the second game against Swayzee.

18—Senior Blu-Tri met.

18—Eastern trampled Flora.

20—Eastern played Sweetser.

23—The Junior Blu-Tri held a meeting.

25—Eastern played Clay.

26-27—Thanksgiving vacation.

Calendar 1953-1954

DECEMBER

5—Eastern whipped Northwestern.
11—Another victory over Galveston.
12-14—Junior Class play, "Stranger in the Night."
16—Eastern took a beating from Bunker Hill.
17—Christmas musical at Eastern.
21—More brainwork—semester exams!
22—Received our grade cards and school was dismissed.
23—We beat Clay.

JANUARY

4—Back to school from Christmas vacation.
8—Eastern played Summitville.
15—Fairmount defeated Eastern.
22-23—4-way tourney—We won!
25—The Juniors sponsored a skating party.
29—Eastern defeated Western.

FEBRUARY

3—We won over Sharpsville.
6—District Solo Ensemble contest, several came back with superior ratings. Eastern met Van Buren.
10—Mississinewa won a close victory for Eastern's third loss.
12—We beat Converse.
13—The Junior and Senior Blu-Tri gave their annual Blu-Tri Banquet followed by the Sweetheart Ball.
19—Seniors sponsored a fish fry.
20—Eastern met Royal Center.
25—Sectional Tourney began.
26—School was dismissed for the tourney.

MARCH

8—Junior Blu-Tri met.
12—Musical Festival at Converse.
17—Senior Blu-Tri met.

APRIL

3-5—Senior Class Play, District musical festival.
10—District Band Contest.
16—Good Friday—school dismissed.
17—State Band Contest.
18—Seniors left for their class trip.
23—Spring Music Festival here.
24—Converse relays.
29—May Day Music Festival here.
30—Howard-Miami County Track Meet. Spring Music Festival at Union.

MAY

1—Junior-Senior Reception.
2—Baccalaureate.
5—Exams!
6—Commencement.
7—Grade cards were handed out bringing to a close another year of remembrance.

astern Edges orthwestern Armory Tilt

Comets Come From Behind To Win Game

STERN TAKES IFTH: 50-46

KOMO — Eastern won its straight high school basket- game at the Armory here night by whacking Clay Town- of Miami County, 60-46.

e Comets had some trouble Clay during the first half, managed a 28-20 margin at mission. Then Eastern spurt- nd wound up the third session a 45-32 lead, which held up rest of the way.

Comets Idle Friday

oward County's other ball club, Eastern Comets, will see no e action until Saturday night n they tangle with Van Buren he Kokomo Armory. Eastern g up its 13th win of the season nesday night in whipping rpsville, 67-38, at the Kokomo ory.

astern has a four-game win- streak now with its last loss cted by Fairmount, January 3-46.

n Buren has had a successful on and poses a strong threat to the Comets their third loss of season.

ach Virgil Kirkpatrick will go g with his regular group which ists of high scorers Dick Mugg John Wilson and Larry Harper, les Reed and Jim Riley.

COMETS DEFEAT GOBLINS, 63-60

SUMMITVILLE — The Eastern Comets pulled out a tight 63-60 win over the Summitville Goblins here Friday night after holding slim margins all of the way through the game.

The Goblins managed to stay even at the end of the first quarter, 16-all, but fell behind 36-34 at the half and still trailed by a point at the three-quarter mark.

Larry Mugg scored 20 points for the winners while Roy Danforth paced the losers with 16 points and Don Pattison added 15.

By ART LINDSAY
(Tribune Sports Writer)

With most of the top games of the week already off the slate, area basketball hits a low ebb this weekend. Eastern and Converse at the Kokomo Armory and Camden at Brookston top the local net card. Also in Friday night action Elwood travels to Muncie Burris for a CIC tussle.

Both Eastern and Converse have been beaten by Mississinewa during the last week but the Comets nearly pulled one out of the bag, losing 58-56 Wednesday night.

Even in defeat Coach Virgil Kirkpatrick eked a star performance from Dick Mugg as the six foot sophomore threw 20 points into the baskets.

The Comets' record now stan at 14 and 3 which is still the b slate among the teams in the komo Sectional.

The win was Eastern's s in as many games and th was Swayzee's third in fo

Eastern Edges Out Clay In Tight Tilt

Eastern squeezed out a victory over Clay (Miami) Wednesday night on the Clay floor. The final score was Eastern 55, Clay 53. After trailing 26-24 at the half, Eastern forged ahead to win in the second stanza.

Harper and Wilson of the winners tied at 14 points each for top scoring honors but Graft of Clay topped them one point with a total of 15 counters. Eastern won the preliminary 33 to 19.

EASTERN WHIPS FLORA, 47-42

KOKOMO — Eastern won its third game in as many starts here at the Kokomo Coliseum Wednesday by stopping Flora, 47-42. The game was close all the way with Flora leading, 24-23 at the half. Ea broke into the lead at the ers, 33-30, and went

Easte Whip

Easte mount cours noon Con wi se

Mississinewa Edges Eastern In Armory Tilt

Comets D Tight Co

Mississinewa edged Eastern at th Kokomo Armory Wednesday nigl 58 to 56. Hedden sparked his Mis issinewa mates with 26 markers, of which were tossed in from th field. Mugg with 20 points was hig for the Comets. The victors led halftime with a 30-22 score and tl Comets lost the junior contest 36 26.

Eastern Wins

Eastern High School registere the low-point score in a cros country competition with Wabas High School Friday afternoon. Th Comets turned in a 22 point tot to 37 points for the Wabash Apche

Net Notes

DSAY ter)

n ps Co and les ov Coun orthwe ason. Al estern 59- ourney a s 65-53 la

most winni not depend l standout b with evenly h Regulars Lar Wilson, Dick Mug and Jim Riley ha stent in hitting t ns.

like most winni Virgil Kirkpatrick h reserve power to l

RN will go after i n win Wednesday nig uld have little trouble g Sharpsville at the K Armory.

eedkings Are Beaten Eastern Comets in Net Kokomo Memorial G

KOMO — The Eastern Com- whipped Swayzee's Speedkings e Kokomo Memorial Coliseum rday, 62-43. The Comets were d, 12-7, at the end of the period and stretched their to 28-17 at halftime.

e losers gained a point in third period but were still of the running, 41-32, and real- ell behind in the final stanza they were outscored 17-12. hn Wilson, Eastern, topped all ers with 18 points on nine goals while Larry Mugg gain- second place honors in the ing for the winners with 14 kers. Lewis Jackson pumped in oints and Bill Duncan popped nets for 11 for Swayzee.

e winners hit 23 of 68 attempts 340 while the Speedkings belt- he nets for a 0 percentage

Eastern Triu Over Western

Eastern's high school cagers repeated the 4-Way tourney performance just a week ago, by defeating Western 65 to 53 at the Kokomo Armory.

The ball game was played in much the same manner throughout the first half with the Comets holding a one point halftime lead, 23 to 22. Mugg was the powerhouse for the Comets with 18 points while Bennett tallied 16 for the losing Pan-

en for 19

Eastern Cross-Country

Eastern High School athletes tered the low score of 31 in a five-way cross-country contest at Montpelier Tuesday. The four competing teams scored, Montpelier 49; Monmouth, 70; Hartford City, 85, and Albany, 117.

ASTERN WHIPS DRAGONS, 58-5

WINDFALL — Eastern scored 58-53 win over Windfall here night to open their 1953-54 basketball season.

Eastern, Converse Mee

Mugg 9 0 2 Wilson 6 4 3 | Hollingsworth 4 1 0 Hetzel 0 0 1 | Green 0 4 4 4 | Helmuth 1 3

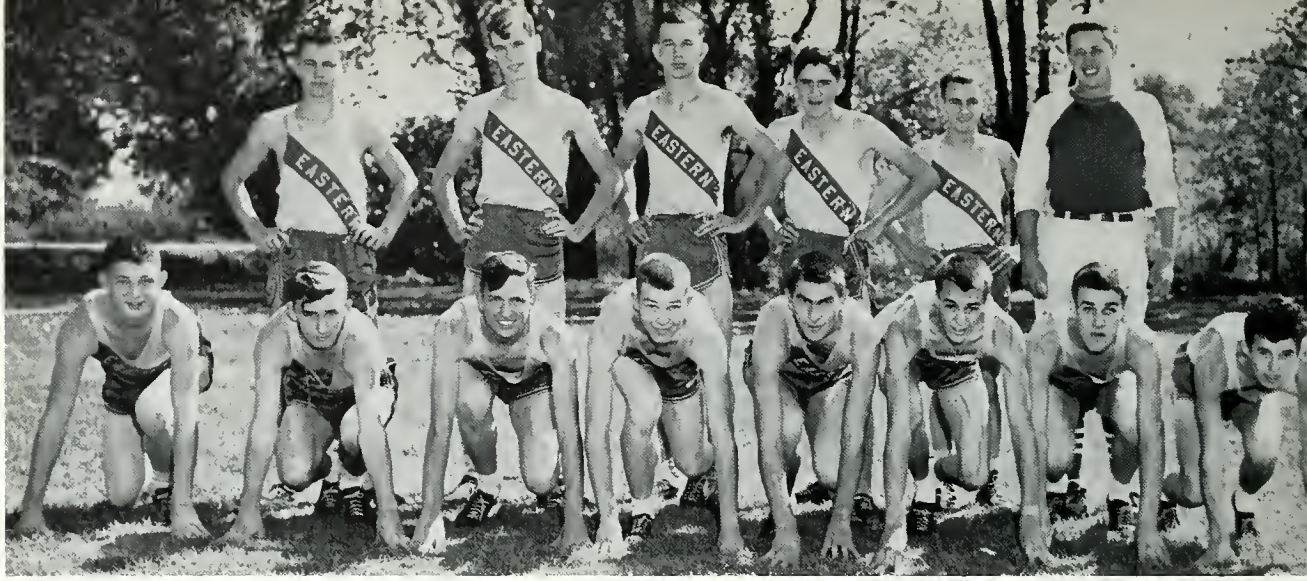

Cross Country

Front row, left to right: Larry Langely, Fred Buckley, Wilbur Marner, Dwight Seagrave, Tom Moore, Ronnie White, Jim Zook, Charles Cogdell.

Back row: Max Hensler, Francis McClain, Gene Metz, Jack McKibbin, Danny Lamb, Coach Virgil Kirkpatrick.

Baseball

Front row, left to right: Larry Harper, Richard Mügg, Bill Reed, John Knote, Jim Riley, Max Menefee, John Wilson.

Back row: Jim Long, Manager; Dwight Singer, Glenn Johnson, Jerry Smith, Jim Rees, Larry LaRowe, Charles Reed, Ted Imbler, David Castro, Coach Virgil Kirkpatrick.

LARRY LANGLEY

JIM RILEY

RICHARD MUGG

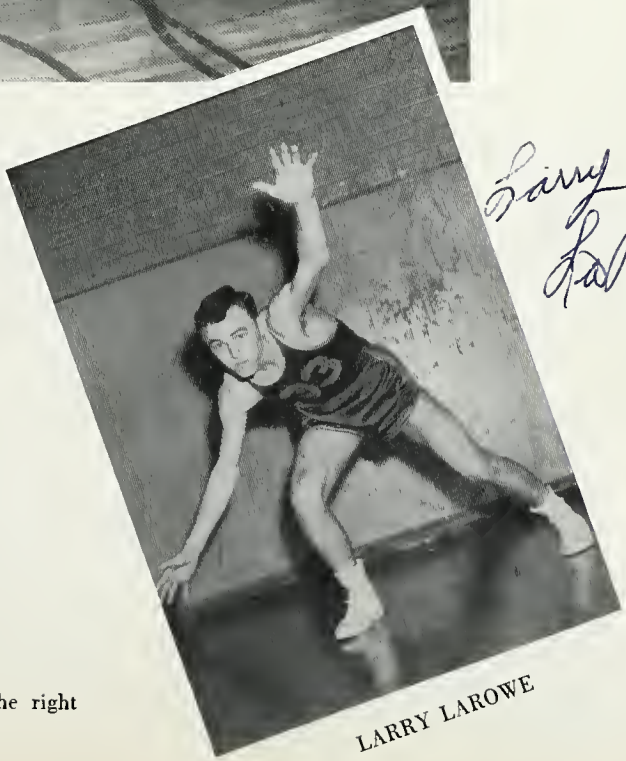

Larry LaRowe

LARRY LAROWE

We, the SENIOR CLASS, bequeath to the Freshmen the right to become sophomores next year.

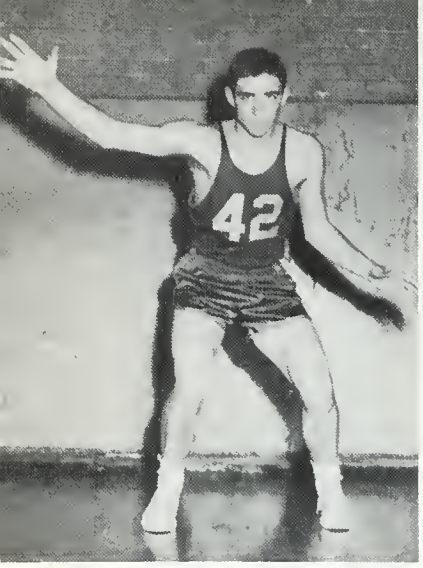

MAX MENEFEE

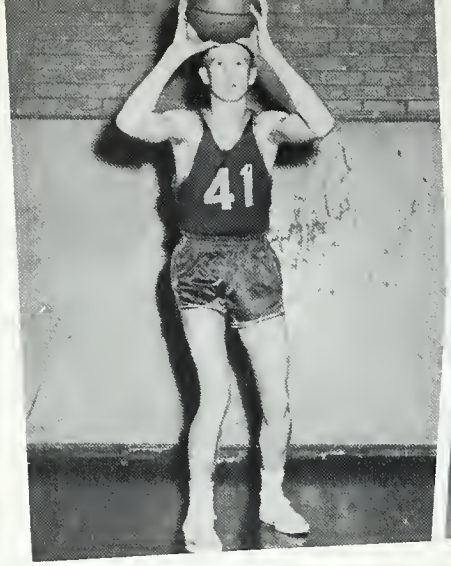

JOHN WILSON

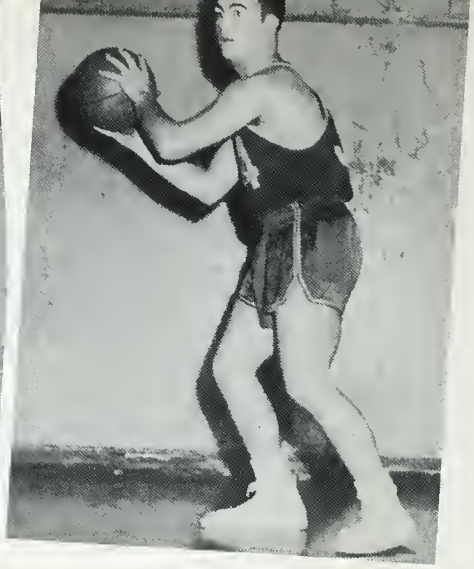

JOHN KNOTE

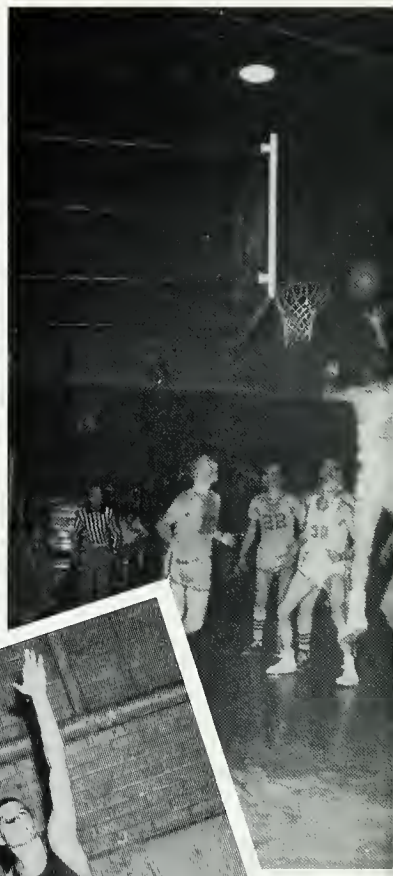

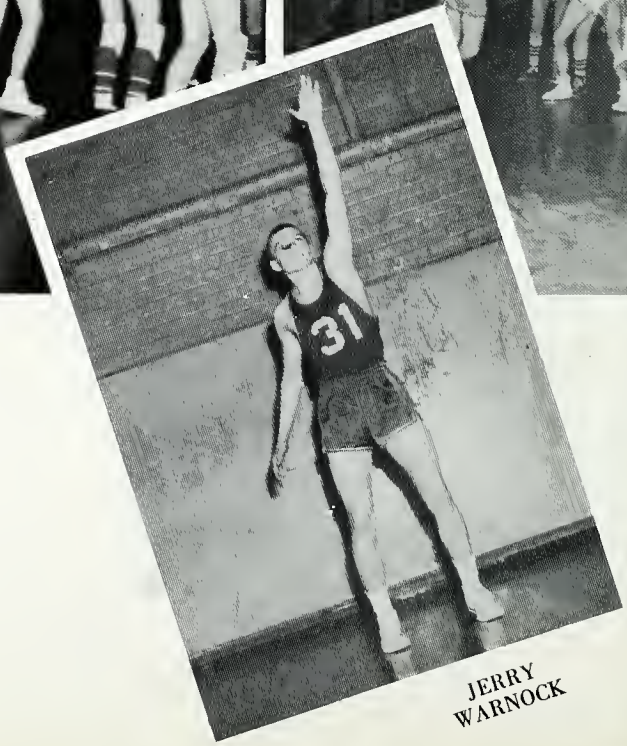

JERRY WARNOCK

Above you can see some of the action that took place at some of Eastern's basketball games. These pictures were taken by some of our amateur photographers. As is shown here, the action at most of our games was fast and exciting, but the Comets did a very good job.

We, the SENIOR CLASS, bequeath to the Junior High the right to become peaceful, law abiding citizens.

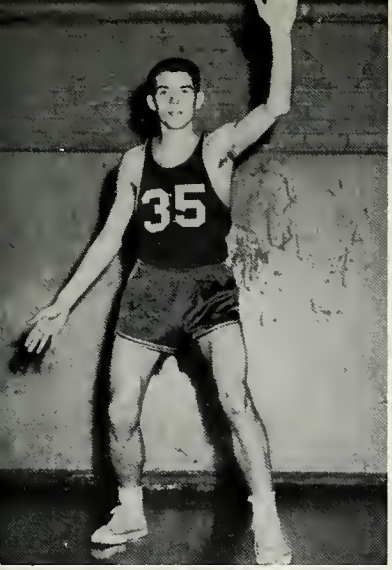

LARRY HARPER

CHARLIE REED

JERRY SMITH

Here they are! This picture (above) was taken by the Kokomo Tribune right after the Comets won the Howard County 4-Way Tourney.

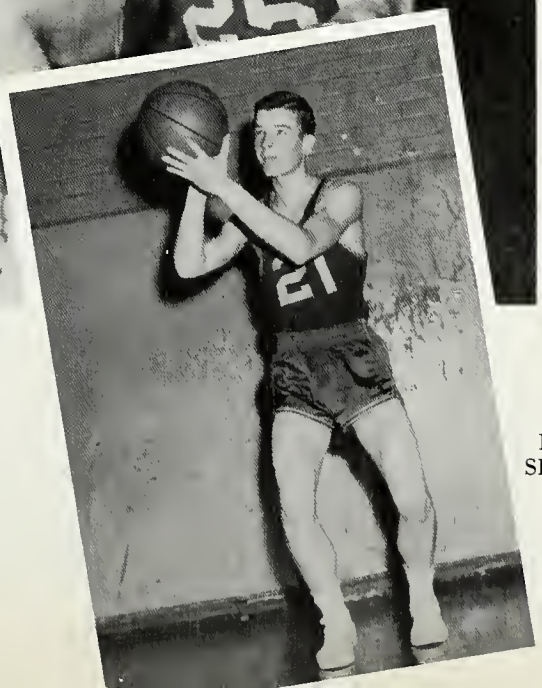

DWIGHT SEAGRAVE

We, the SENIOR CLASS, bequeath to the Juniors the right to make enough money on their annual to take a class trip.

BASKETBALL SCHEDULES AND SCORES FOR 1953-54

	Place	*We*	*They*
Nov. 6—Windfall vs. Eastern	There	58	53
Nov. 14—Swayzee vs. Eastern	Kokomo Armory	62	43
Nov. 18—Flore vs. Eastern	Kokomo Armory	47	42
Nov. 20—Sweetser vs. Eastern	There	41	30
Nov. 25—Clay (Miami) vs. Eastern	Kokomo Armory	60	46
Dec. 5—Northwestern vs. Eastern	Kokomo Armory	56	53
Dec. 11—Galveston vs. Eastern	There	74	63
Dec. 16—Bunker Hill vs. Eastern	Kokomo Armory	44	62
Dec. 23—Clay (Miami) vs. Eastern	There	55	53
Jan. 8—Summitville vs. Eastern	There	63	60
Jan. 15—Fairmount vs. Eastern	Mississinewa	46	63
4-WAY TOURNEY			
Jan. 22-23—Sharpsville vs. Eastern	Memorial Gym	72	46
Jan. 22-23—Western vs. Eastern	Memorial Gym	59	56
Jan. 29—Western vs. Eastern	Kokomo Armory	65	53
Feb. 3—Sharpsville vs. Eastern	Kokomo Armory	72	46
Feb. 6—Van Buren vs. Eastern	Kokomo Armory	67	38
Feb. 10—Mississinewa vs. Eastern	Kokomo Armory	56	58
Feb. 12—Converse vs. Eastern	Kokomo Armory	47	37
Feb. 20—Royal Center vs. Eastern	Kokomo Armory		

We have two teams of Yell Leaders this year, three in each team. They are, left to right: Nancy Colescott, Mary Jane Harvey, Eva Kelly. Back row: Janet Smith, Max Hensler, and Annette Winegardner.

The student managers for the Varsity team are the same this year as last. Here they are shown hard at work. They are Bill Cogdell and Jim Long. You might call them the men behind the scenes.

The "B" team has done pretty well this year. Shown below they are, left to right, front row: Fred Buckley, Jack Ellis, Jerry Smith, Jack McKibben, Joe Powell, Phillip Brunner.

Second row: Coach Virgil Kirkpatrick, Max Menefee, Jerry Warnock, Terry Roland, Larry LaRowe, and Bill Reed.

Front row, left to right: David Kenyan, Logan Sparling, Paul Shane, Junior Singer, Jimmy Parsons, Warren Cox; Dick Trott, Student Manager.
Back row: Mr. Miller, Coach; Alan Addington, Harold Harvey, Larry Turnpaugh, Earl Miller, David Winegardner, Eugene Roberts.

Eastern Junior High Team

We, the SENIOR CLASS, bequeath to the Sophomores the right to look wise in class even if they have no idea what the lesson is about.

Jackson Junior High Team

Union Junior High Team

We, the SENIOR CLASS, bequeath to Mr. Crouch the right to have a soundproof bandroom when the new building is built.

We, the SENIOR CLASS, bequeath to Mrs. Smith, the right to teach Spanish and French as well as Latin.

We, the Senior Class, wish to express our sincere appreciation to the advertisers whose contributions helped make this Aurora possible.

We also wish to thank Mr. Adams for a fine job of photography.

We, the SENIOR CLASS, bequeath to Mr. Kirkpatrick the right to have as good a basketball team next year as he had this year.

We, the SENIOR CLASS bequeath to Mrs. Sanders the right to have a new completely furnished art room.

THE

KOKOMO

TRIBUNE

We, the Senior Class, bequeath to Mrs. Jarrett the right to assign as many pages in shorthand as she wishes.

LUMBER, MILLWORK
HARDWARE, PLUMBING
HOUSEWARES
ELECTRIC APPLIANCES
FEEDS AND SEEDS

THE ARMSTRONG-LANDON CO.
Quality and Service Since 1855

KOKOMO, INDIANA

Courtright Motors
HOWARD COUNTY — DIRECT FACTORY

OLDSMOBILE HOME
1415 N. Washington
KOKOMO

Compliments of
BURGET'S SHELL STATION
Goodrich Tires and Batteries
324 S. WASHINGTON PHONE 2045
KOKOMO

W. E. LIGHTFOOT AGENCY, INC.
Insurance Agents and Consultants
PHONE 2-5415-6 220 W. WALNUT
Kokomo, Ind.

Howard County Farm Bureau Co-Operative Association, Inc.

211 East Morgan Street
KOKOMO —:— INDIANA

Branches at Sycamore — Hemlock
West Middleton Elevator and Lumberyard

PETROLEUM PRODUCTS
FEED SPRAY MATERIALS
SEED BUILDING SUPPLIES
FERTILIZER

DIMITT DAIRY

ICE CREAM IN
VARIOUS FLAVORS
Cones to 5 gallons

700 S. ARMSTRONG KOKOMO

WHITE HUT

506 N. Washington
"GOOD COFFEE AND SANDWICHES"
JOHN W. LINDLEY, PROP.
KOKOMO

Style Nook - The Niche

MADAMOISELLES ESQUIRES

Open 9-8:30 Mon. — 9-6 Every Week Day
6:30 Saturday
921-923 SOUTH MAIN ST. (MAIN AND MARKLAND)
PHONE 2-2623 KOKOMO

CONGRATULATIONS CLASS OF FIFTY-FOUR

NOBLE
LINCOLN-MERCURY
Kokomo, Indiana

SALES, NEW AND USED CARS
WE SERVICE ALL MAKES OF AUTOMOBILES

UNION BANK and TRUST CO.
TWO CONVENIENT LOCATIONS
Main at Mulberry
Markland at Bell
MEMBER FEDERAL DEPOSIT INSURANCE CORPORATION
MEMBER FEDERAL RESERVE SYSTEM

MARVIN PETERS
STATE FARM
INSURANCE CO.

AUTOMOBILE — LIFE — FIRE

214 Union Bank Bldg.
Kokomo
PHONES
OFFICE-3374
NIGHT-CENTER 19-F-30

SNEPP & FAGER

Sporting Goods
Headquarters

Kokomo, Indiana

Compliments of
A & W ROOT BEER
Kokomo, Indiana

COMPLIMENTS
of

S. S. KRESGE CO.

Kokomo, Indiana

The greeting card store
Sweet
Book Store
KOKOMO

WOLFCALE'S LEATHER
GOODS

BAGGAGE GIFTS

212 Walnut
Kokomo, Indiana

PIANOS
RECORDS — MUSIC
BAND AND ORCHESTRA
INSTRUMENTS
MYGRANT MUSIC HOUSE
121 W. Mulberry
Kokomo

COMPLIMENTS OF

Artie's
Tenderloin

KOKOMO

CHARLES F. TAYLOR
FRANKLIN LIFE INSURANCE
COMPANY
AND GENERAL INSURANCE
302 Armstrong and Landon Bldg.
Kokomo

FRED SNYDER
STANDARD SERVICE

STANDARD

Home Avenue and Markland
Phone 9931 Kokomo

HARRY J. DALZELL

General Insurance

PHONE 8233
KOKOMO

STOUT & SON

HOME FURNISHINGS
AND FUNERAL
DIRECTORS

Russiaville Ind.

BUTTON
MOTORS, INC.
DODGE — PLYMOUTH
DODGE TRUCKS

Kokomo

J. & J. Appliances

Westinghouse and Maytag

Appliances

PHONE 119

CASH LOANS
$25 TO $500

AUTO, FIRE, CASUALTY
INSURANCE

UNION FINANCE
CO.

302 N. Main St.
Ph. 3139 Kokomo

O. A. Ridnour
Finance Co. Inc.

104½ W. MULBERRY
PHONE 2-5491

KOKOMO INDIANA

JANE LEE DRESS SHOP

213 North Main Street
Kokomo, Indiana

PH. 6236

Compliments of
SCHIFFS
SHOE
STORE
North Central Indiana's
LARGEST SHOE STORE
Kokomo, Indiana

RUDY'S MOTEL

2½ miles south of
Kokomo

28 All Modern Rooms
PH. 2-1222

Compliments of
D. R. SIMMONS

LIGHT HOUSE DRIVE INN

1 Mi. South on 31
Kokomo, Indiana

SHOE DYEING ZIPPER SERVICE
HUTSON'S SHOE SERVICE
"There is no substitute for
Quality"
115 N. Union St.
Next to Newman's
Drug Store
KOKOMO, INDIANA

JOY ANN BAKERY

Baked Goods of Distinction
Wedding Cakes and Party
Specialties

PHONE 3447 115 SOUTH MAIN
Kokomo, Indiana

Compliments of

H. E. McGONIGAL, INC.
BUICK — CADILLAC

123 West Superior St.
Kokomo, Indiana

JHONSON
ABSTRACT COMPANY
Abstracts — Titles Insurance
Notary Public
West Side of Public Square
PH. 9571
Kokomo, Indiana

BAKER'S POULTRY

Phone 6575

312-314 S. Union St.

KOKOMO

Jack Pearce

TRUCK AND IMPLEMENT SALES

INTERNATIONAL — NEW IDEA — BRILLION

FARM TOOLS — TRUCKS — REFRIGERATION

Kokomo, Indiana

COTTAGE CORNER

GOOD FOOD AND FOUNTAIN SERVICE

Main and Elm

Kokomo

Compliments of

WOODCRAFT SPECIALTY CO. INC.

CUSTOM WORK OF ALL KINDS . ALSO LIGHT METAL FORMING

Ph. 229-F-20

2 Miles South on 213

FELT TYPEWRITER
AND
SUPPLY COMPANY

Kokomo
Indiana

Kokomo's Largest
Home Owned Dept. Store

W. H. TURNER

Kokomo
Indiana

COMPLIMENTS OF

DICK SANBURN
SPORTING GOODS

Kokomo
Indiana

MARSH FOODLINERS

A better place to trade

KOKOMO, INDIANA

Compliments of

HYNDS DRUG STORE

431 W. North
Kokomo, Indiana

BAKER'S POULTRY

Phone 6575
312-314 S. Union

Kokomo, Indiana

Compliments of

CRESCENT
DAIRY

We, the Senior Class, bequeath to Mrs. Walker the right to send mischievous boys to the office.

Compliments

FIRST FEDERAL
SAVINGS & LOAN ASSOCIATION

Buckeye at Mulberry St.

Kokomo, Indiana

Let me cook your meals
Heat your water
Heat your home
Run your tractor

Tenbrook Sales, Inc.

324 N. Buckeye St. Ph. 2-5489 Kokomo

WARNOCK
AND
MILLER

GARAGE

Greentown, Indiana

COMPLIMENTS
of the

MARY ELLEN
BEAUTY SHOP

Greentown, Indiana

HIGHWAY CAFE
MEALS — SANDWICHES
AND
SHORT ORDERS
Greentown, Indiana

HUDSON BARBER
SHOP

Greentown, Indiana

WANDA'S SHOPPE

LADIES' APPAREL
JUNIOR-MISSES-HALFSIZE

Greentown, Indiana

RICHER GARAGE
Your Allis-Chalmers Dealer

FRED RICHER

PHONE 197
GREENTOWN

GREENTOWN
DRY CLEANERS

Cleaning — Pressing — Hat Blocking

PHONE 150

Compliments of
KENNY'S
FAMILY
STORE
Greentown

Compliments of

DON HUDSON GROCERY

"Your only Home-Owned
Grocery and Meat Market"
HIGHEST QUALITY FOODS

Open Every
night for
your convenience

PHONE 50 GREENTOWN

A. L. SHAW

DEALER IN POULTRY
AND EGGS

WE DO CUSTOM DRESSING

Phone Greentown 209-F-40

Ball
Funeral
Home

Greentown, Indiana

In Greentown it's

KEMPER'S

Since 1897

Congratulations
CLASS OF 1954

COMET GRILL

JOHN AND HELEN

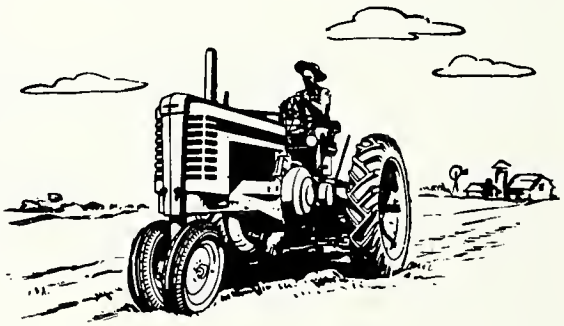

C. A. Petro

HARDWARE AND
APPLIANCES
Dealer in
JOHN DEERE AND
NEW IDEA FARM EQUIPMENT

COMPLIMENTS OF

H. B. SHOUP, M.D.

Phone

RESIDENCE 85-B OFFICE 85-A

Greentown

CABINET SHOP

General Woodwork

VON FREEMAN

Phone 154-F-30

GREENTOWN

Congratulations

CLASS OF '54

Miller's Greenhouse

GREENTOWN PH. 236

Compliments of

GREENTOWN HATCHERY

Your Local Purina Dealer

COMPLIMENTS OF

DAVID FAWCETT

Tank wagon service

AMBOY PHONE 127-F-20

GREENTOWN PH. 25-F-13

FRANK RUSSELL

Eastend Filling Station

Mobilgas and Mobiloil

GREENTOWN

HARVEY'S GULF SERVICE

GULF

Complete Lubrication

Auto Accessories

Ice Delivery

PH. 17 GREENTOWN

WYRICK'S

PURE OIL

Prompt, Courteous

Service

C. E. WYRICK

Greentown Indiana

COMPLIMENTS OF

Greentown Elevator

GREENTOWN AUTO CO.
SALES AND SERVICE
"Your Friendly Ford Dealer"
Phone 62 Greentown

Compliments of

MAST & PICKETT FUNERAL HOME

GREENTOWN

COMPLIMENTS OF
BUD'S SALES And SERVICE
Your Appliance Store
Kelvinator and Bottle Gas
GREENTOWN PHONE 68-A

HOROHO
MARATHON SERVICE
B.F. GOODRICH TIRES
LUBRICATION — SPRAY GLAZE
Greentown Phone 25-F-13
Best of Luck

BUD'S
SHELL SERVICE
Dealer in Goodyear Tires and Batteries
PHONE 183 GREENTOWN

COMPLIMENTS OF

Paul Kendall Grocery

Sycamore

Greentown Locker

SLAUGHTERING — QUICK FREEZING — MEAT CURING
FRESH FROZEN FOODS

Phone 167
Greentown, Indiana

THE
HAMER LUMBER
CO.
Dealer in
Building Materials of
All Kinds
GREENTOWN

MALOTTS JEWELRY

Elgin Bulova
Diamonds
Watch Repair

GREENTOWN, INDIANA

Compliments of

HORNER BROTHERS
Feed Mill

GREENTOWN, INDIANA

Mullen's
TV And RADIO

SALES AND SERVICE

Sparton
Television

E. F. LAMB
D-X Service Station

Groceries and Meats

Greentown, Indiana

ELLIOTT
INSURANCE AGENCY
D. M. AGNESS
"We Stand Between you
and Loss"
PHONE 128-A
GREENTOWN

LANDOLA
TRAILER
MANUFACTURING COMPANY
Tomorrow's Trailer Today
A-12 — PHONE — A-13
CONVERSE, INDIANA

PRICKETT
STANDARD SERVICE
Standard Products
ATLAS TIRES, BATTERIES
ACCESSORIES
Converse, Indiana

Best of Luck Grads
of Eastern High School
From
THE CONVERSE JOURNAL
AND
AMBOY INDEPENDENT

LEN'S
RADIO AND TELEVISION
SALES AND SERVICE
HALLICRAFTER'S TV
Best Engineered TV in the World
Phone 105
Converse, Indiana

WILBUR T. CLAIR
Auctioneer
Real Estate and Live Stock
Office Door
North of Post Office
PHONE 2 CONVERSE, IND.

THE
HAINLEN
NURSERY
EVERGREENS — SHADE TREES
PERENNIALS — ORNAMENTALS
BERRY PLANTS — FRUIT TREES
GRAPES — ROSES
1½ Mi. South of Converse
Phone 67-F-11 Lloyd-Hainlen

EARL HAINLEN
ORCHARDS
2 Mi. South and ½ mi. West
of Converse
PHONE 71-F-31 CONVERSE

PHILLIPS GARAGE
Same location since 1938
PHONE CONVERSE 94-F-30
STATE ROAD 513
SOUTH OF CONVERSE
CONVERSE, INDIANA

HINDS BROTHERS GARAGE

Highway 37 Rigdon, Ind.

PHONE LEISURE BR. 189

COPHEN & FESLER
Funeral Home

Elwood, Indiana

BUTCHER MFG. CO., INC.

Elwood, Indiana

"Better Feeds"

DOYTE RIGGS
GARAGE

Wheel Aligning
Balancing

POINT ISABEL

TIRE REPAIR

EARL PHILLIPS
SERVICE STATION

POINT ISABEL

COMPLIMENTS

MANGAS
CAFETERIA

Elwood, Indiana

THE CUPBOARD

DINNERS-SHORT ORDERS-PARTIES
SEALTEST ICE CREAM
901 West Jefferson
Kokomo, Indiana
Phone 9085

Congratulations
Class of 1954
COX'S
CONFECTIONERY
Sodas-Sundaes-Short Orders
GREENTOWN, INDIANA

Peru Division

L. G. BALFOUR CO.

SHERRILL BLDG. 25 COURT ST. PERU, IND.

"Known wherever there are
Schools and Colleges"

MANUFACTURERS OF
CLASS RINGS, PINS, CLUB INSIGNIA
ENGRAVED COMMENCEMENT INVITATIONS
PERSONAL CARDS, MEDALS, ATHLETIC TROPHIES
DIPLOMAS AND
TAYLOR YEARBOOKS

GERALD L. POWELL
Manager

TELEPHONE
3683

We, the Senior Class, bequeath to Mr. DeWitt the right to quench all rumors.

Farm Equipment
Refrigeration
Trucks

ARMSTRONG FARM EQUIPMENT
SWAYZEE, IND.
Phone 150

KILGORE'S SUPER MARKET
SWAYZEE, IND.

"Our aim is to please you"

PHONE 25

GRANT COUNTY'S
MOST UNUSUAL
FURNITURE STORE

MARK FURNITURE STORE

Swayzee, Ind.

ERTEL & SHAFER

SALES SERVICE
WELDING GENUINE PARTS

Swayzee, Ind.
Phone 37
BY THE WATER TOWER

For Your Eating Pleasure
It's

CUSTARD'S LAST STAND

INTERSECTION 37 AND 15
MARION, IND.

EMILEY'S FINE FOODS

MARION, IND.
STATE ROADS 98-137
PHONE 6029

"Where Good Friends
Meet"

We're Like the Texans
Proud to Boast
We Have the Biggest and
Best Malts and Milk Shakes
and the Most Famous
Footlong Hotdogs
MOONS DRIVE INN
37th AND BYPASS

GRANT COUNTY
LUMBER CO.

"We Appreciate your
Business"

SWAYZEE, IND.

Home Cooked Food

CHISM'S
CORNER

State Roads No. 13 and 35

Johnson
Drive – In

"Try Our BIG BUD"

Rd. 9 and 37 Bypass Marion

WHITE'S RADIO
AND TV SERVICE

"YOUR SYLVANIA SERVICEMAN"

Phone 173-F-22 Greentown

R. L. POWELL

Field Drainage

Phone Amboy 127-F-34

R.R. 4 KOKOMO

Congratulations
CLASS OF FIFTY-FOUR
CARVEY
FURNITURE COMPANY
"Where your Friends
Buy Their Furniture"
CONVERSE

Compliments of

THOMPSON BODY SHOP

Phone 144
CONVERSE, INDIANA

Phone 141

Davis
Inn

"OUR FOOD
ALWAYS
GOOD"

Dinners
Lunches

DAILY AND INCLUDING SUNDAY
Homemade Pies
CONVERSE

UNION ELEVATORS
INC.

Dealers in Feed, Grain
Coal, Seeds, Grinding
Fertilizers

Phone 33 Windfall

GARTIN GRAIN CO.

GRAIN — FEED — COAL
Feed Grinding a
Specialty

SIMS, INDIANA

SOLAR PETROLEUM
CORP.

DISTRIBUTORS OF

GASOLINE-OIL-GREASE
ANTI-FREEZE
AUTO ACCESSORIES
SEIBERLINE TIRES
HARDWARE
ELECTRIC APPLIANCES

Phone 6
Windfall, Indiana

WAYMIRE

1004 Main Street
Elwood, Indiana

Moon Welding and
Machine Co.

W. MORGAN KOKOMO

COMPLIMENTS OF

DR. and MRS. A. L. KEIM
Veterinarian

PLEVNA, INDIANA

MORRIS MANUFACTURES

Fountains and Feeders

PHONE 80
Windfall, Ind.

SHROCK
BROS.
DRI-GAS CO.
Dri-Gas and Appliances
PLEVNA R.R. 4
PHONE AMBOY 266-F-21
KOKOMO, INDIANA

Compliments of

B & A MARKET

Hemlock, Indiana

FENN'S SHELL SERVICE
DONALD FENN, Prop.
Lubrication, Tire Repair, Tubes
Batteries, Montgomery Ward
Firestone and Goodyear Tires
Road Service
PH. 30-F-40 HEMLOCK, IND.

COMPLIMENTS OF

BRUMFIELD PURE OIL

Hemlock, Indiana

Compliments of

HEMLOCK LUMBER CO.

HEMLOCK, INDIANA

DR. E. V. KINGERY
Veterinarian

RESIDENCE 74-F-41
OFFICE 116

MAST and SONS
FURNITURE
AND FLOOR COVERINGS
Greentown
Indiana

SHROCK'S AUTO SERVICE

Appliances
SKELGAS-PERFECTION APEX

Greentown, Indiana

MAPLE
CHEVROLET
SALES

GREENTOWN, INDIANA

Congratulations the
Class of "54"

FIRST FARMERS NATIONAL BANK

MEMBERS OF FEDERAL RESERVE

Phone 1 Converse

SWAYZEE
COMMUNITY HATCHERY
CHAMP CHICKS PURINA CHOWS
Everything for the
Poultryman

BUD GRUBB SWAYZEE
PHONE 15

Hi – Way Cafe

"We Make our own
Pies and Donuts"

SWAYZEE, INDIANA

Compliments
of

SWAYZEE PACKING
CO.

COMPLIMENTS

GRANT COUNTY
STATE BANK
Member FDIC

Swayzee

Swayzee Grain Co.

W. D. LAVENGOOD
Swayzee, Ind.

FERTILIZER-COAL
SEEDS-GRAIN-FEED
FLOUR
FEED GRINDING AND
MIXING
CLEANING AND TREATING
OF ALL FARM SEEDS

Phone 58

Bolinger Bros. Mfg.

WAGONS — TRAILERS — SPRAYERS
UNLOADERS — POWER UNITS — SPECIALTY ITEMS

OLIVER SALES
AND SERVICE

Westinghouse — Maytag — Speed Queen

WINDFALL INDIANA

WASHINGTON MOTORS

RALPH WALKER
Prop.

Ph. 6177 Kokomo

JOE FARLOW
ORCHARDS

Apples
All varieties

COMPLIMENTS OF

MITCHELL FARMS

Windfall

TAYLOR-KAUFMAN
FURNITURE CO., INC.
Furniture and Appliances
321-323-325 N. BUCKEYE
PH. 2-5208
We Give Green Stamps

When It's Printing
You Want — Contact
THE SWAYZEE PRESS
COMMERCIAL PRINTING
OF ALL KINDS
Swayzee Ph. 47

APPLES — PEACHES — CIDER
IN SEASON
HAINLEN ORCHARD
Paul Alta Coleen
1 Mi. W. 1½ Mi. S. Converse

BANNER FLOWER HOUSE
1017 S. Buckeye
Ph. 4611 Kokomo

LONG FUNERAL HOME
823 S. Main St.
Phone 6818 Kokomo

"THE CHURCHES
OF GREENTOWN
AND COMMUNITY
WELCOME YOU!!"

JOHNSON GROCERY
Jerome, Ind.
Phone Greentown 12-F-33

WHEN IN MARION
BE SURE TO STOP
At
MYERS DAIRY
BAR And GRILL
Rd. 37 Marion Bypass

Compliments of
GRAND & SUPERETTE
Groceries and
Meats
NORTH GROVE, INDIANA

COMPLIMENTS OF
B & B TIRE CO.
DUNLAP TIRES, TUBES
AND BATTERIES
HOME-OWNED, HOME-OPERATED
201 S. Main Ph. 3522
Kokomo

CARR
INSURANCE AGENCY
"Complete Insurance Service"
PH. 88-A OR 175 GREENTOWN

RECREATION PARLOR
Pastime Card Games
and Pool
WM. JOYCE, MGR.
Converse, Ind.

LANTZ BROS.
HATCHERY
Day Old and Started Chicks
State Pilot Feeds
Poultry Supplies
PLEVNA, INDIANA

D. E. CATRON
& SONS
Breeders of Purebred
Hampshire Hogs and
Aberdeen-Angus Cattle
RUSSIAVILLE

We, the Senior Class, bequeath —
to Mr. Miller, the right to give tests every day if he wants to.
to Mrs. Brobeck, the right to insist upon a nice, quiet, and orderly bookkeeping class.
to Mr. Ingels, the right to drive around at noon even though the students cannot.
to Mrs. Loy, the right to make the 4th period study hall walk single file down the stairs.
to Mr. Barker, the right to buy a longer tie.
to Mrs. Doty, the privilege of helping next year's Seniors make money at suppers.
to Mrs. Freeman, the right to help the Freshmen make money with their coke machine.

Compliments of

JIM WHITE

YOUR

CHEVROLET

DEALER

"Best Deal in Town"

UNION AT SYCAMORE

Phone 2-5475

KOKOMO INDIANA

We, the Senior Class, bequeath to Mr. McCoy the right to be 39 the rest of his life.

A Taylor-made Yearbook
Taylor Yearbook Company-Dallas

We, the SENIOR CLASS, bequeath to Mrs. Smith, the office secretary, the right to have assistants.

We, the SENIOR CLASS, bequeath to the janitors the right to lock people in the schoolhouse if they stay too long after school is dismissed.